

Stepping Motor



SCREWTECH
斯科勒自动化

CONTENTS

<http://www.screwtech.cn/>



SCREWTECH
斯科勒自动化

2	Contents
3	Basic Structure
4	Parameters Of Screw
6	Anti-Back Lash Nut
8	The Screw End Processing Scheme
9	Wiring Diagram & Drive Sequence Model
10	Motor's General Specification & Naming Rules
11	8HY Series Hybrid Stepper Linear Actuator
13	11HY Series Hybrid Stepper Linear Actuator
16	14HY Series Hybrid Stepper Linear Actuator
19	17HS Series Hybrid Stepper Linear Actuator
22	23HS Series Hybrid Stepper Linear Actuator
26	34HS Series Hybrid Stepper Linear Actuator
30	Hybrid Stepper Motor Naming Rules
31	8HY SERIES 1.8° Hybrid Stepper Motor
33	11HY SERIES 1.8° Hybrid Stepper Motor
35	14HY SERIES 1.8° Hybrid Stepper Motor
37	16HY SERIES 1.8° Hybrid Stepper Motor
38	17HS SERIES 1.8° Hybrid Stepper Motor
40	23HD SERIES 1.8° Hybrid Stepper Motor
42	24HS SERIES 1.8° Hybrid Stepper Motor
43	34HS SERIES 1.8° Hybrid Stepper Motor
45	11HS SERIES 1.8° Hybrid Stepper Motor
46	23HY SERIES 1.8° Hybrid Stepper Motor
47	8HY Hollow Shaft Stepper Motor
47	11HY Hollow Shaft Stepper Motor
47	17HS Hollow Shaft Stepper Motor
48	23HS Hollow Shaft Stepper Motor
48	34HS Hollow Shaft Stepper Motor
49	Planetary Reducer Stepper Motor
50	8HY Series Planetary Reducer Stepper Motor
51	11HY Series Planetary Reducer Stepper Motor
52	14HY Series Planetary Reducer Stepper Motor
53	17HS Series Planetary Reducer Stepper Motor
54	23HD Series Planetary Reducer Stepper Motor
55	34HS Series Planetary Reducer Stepper Motor

Below is a schematic diagram of the structure of 17HS Series External linear Actuator

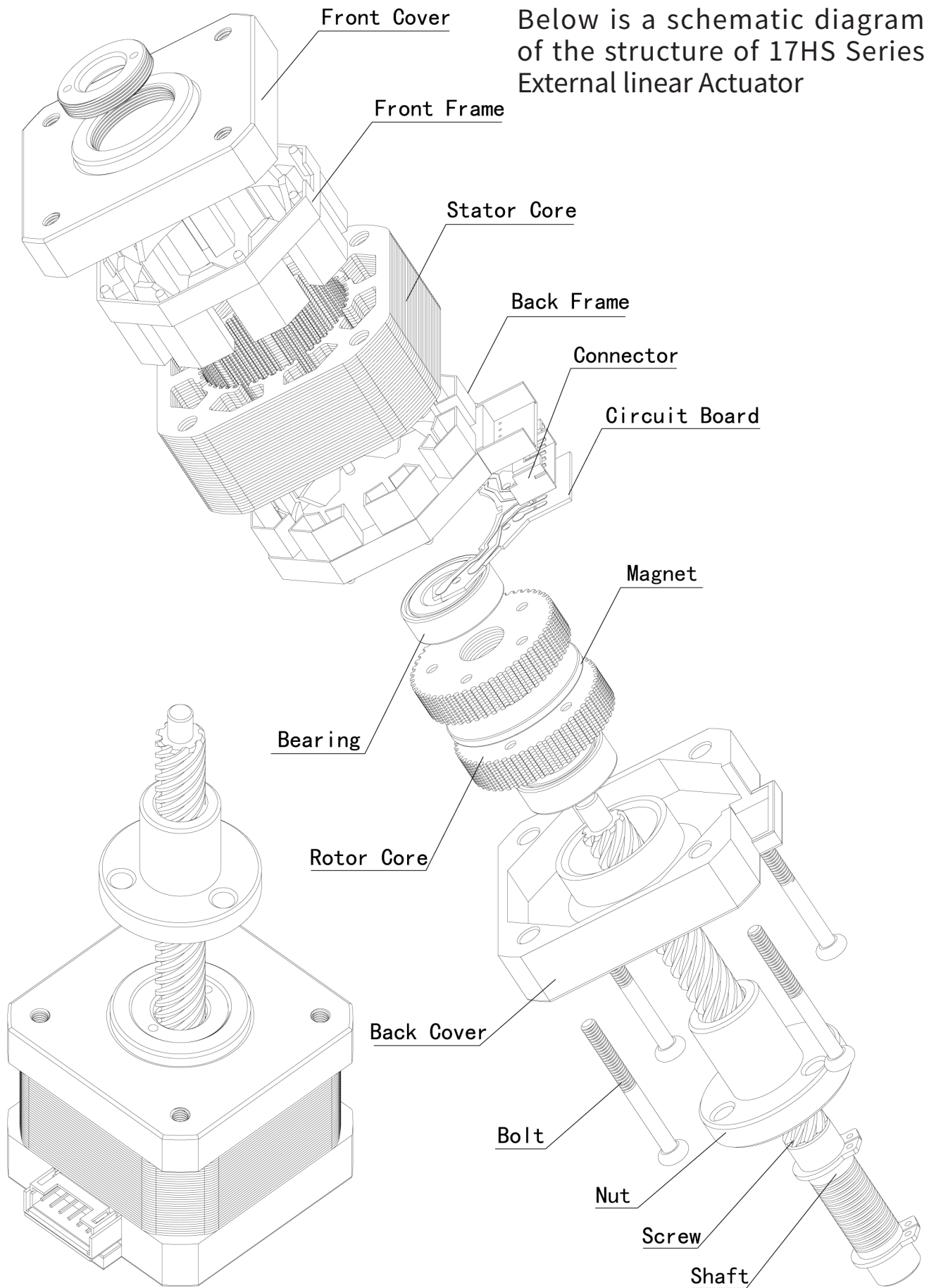

Screw Code	Diameter		Screw Lead		Resolution		Motor Size
	mm	in	mm	in.	mm	in.	
* A35	3.5	0.138	0.6096	0.024	0.003048	0.00012	8HY/11HY
A35-1			1.2192	0.048	0.006096	0.00024	8HY/11HY
A35-2			1	0.0393	0.005	0.000197	8HY/11HY
A35-3			2.4384	0.096	0.012192	0.00048	8HY/11HY
A35-4			4	0.157	0.02	0.0007874	8HY/11HY
A476	4.76	0.187	0.635	0.025	0.003175	0.000125	8HY/11HY
A476-1			1.27	0.05	0.00635	0.00025	8HY/11HY
A476-2			2.54	0.1	0.0127	0.0005	8HY/11HY
A476-3			1	0.0394	0.005	0.000197	8HY/11HY
T5	5	0.197	2	0.079	0.01	0.000394	8HY/11HY
T5-1			4	0.157	0.01	0.00079	8HY/11HY
T5-2			8	0.315	0.01	0.00157	8HY/11HY
A556	5.56	0.219	4.8768	0.192	0.024384	0.00096	11HY/14HY/17HS
A556-1			2.4384	0.096	0.012192	0.00048	11HY/14HY/17HS
A556-2			9.7536	0.384	0.048768	0.00192	11HY/14HY/17HS
A556-3			1.2192	0.048	0.006096	0.00024	11HY/14HY/17HS
A635	6.35	1/4	2	0.079	0.01	0.000394	11HY/14HY/17HS
A635-1			3.175	1/8	0.015875	0.000625	11HY/14HY/17HS
A635-2			6.35	1/4	0.03175	0.00125	11HY/14HY/17HS
A635-3			1.27	0.05	0.00635	0.00025	11HY/14HY/17HS
A635-4			12.7	0.5	0.0635	0.0025	11HY/14HY/17HS
A635-5			0.79	0.0311	0.00395	0.000156	11HY/14HY/17HS
A635-6			2.54	0.1	0.0127	0.0005	11HY/14HY/17HS
A635-7			25.4	1	0.127	0.005	11HY/14HY/17HS
T65	6.5	0.256	3	0.118	0.015	0.00059	11HY/14HY/17HS
T8	8	0.315	8	0.315	0.04	0.00157	14HY/17HS/23HS
T8-1			4	0.157	0.02	0.00079	14HY/17HS/23HS
T8-2			16.66	0.656	0.0833	0.00328	14HY/17HS/23HS
T8-3			20	0.787	0.1	0.00394	14HY/17HS/23HS
T8-4			2	0.079	0.01	0.000394	14HY/17HS/23HS
T8-5			12	0.472	0.06	0.00236	14HY/17HS/23HS
T8-6			1	0.039	0.005	0.000197	14HY/17HS/23HS
A953	9.525	3/8	6.35	1/4	0.003175	0.00125	17HS/23HS
A953-1			1.5875	1/16	0.0079375	0.0003125	17HS/23HS
A953-2			12.7	0.5	0.0635	0.0025	17HS/23HS
A953-3			1.27	0.05	0.00635	0.00025	17HS/23HS
A953-4			2.54	0.1	0.0127	0.0005	17HS/23HS
A953-5			25.4	1	0.127	0.005	17HS/23HS
A953-6			3.175	1/8	0.015875	0.000625	17HS/23HS
T10	10	0.393	20	0.787	0.1	0.00394	23HS/34HS
T10-1			2	0.079	0.01	0.000394	23HS/34HS
T10-2			4	0.157	0.02	0.00079	23HS/34HS
T10-3			10	0.394	0.05	0.00197	23HS/34HS
T11	11	0.433	2	0.079	0.01	0.000394	23HS/34HS
T11-1			4	0.157	0.02	0.00079	23HS/34HS
T12	12	0.472	12	0.472	0.06	0.00236	34HS
T14	14	0.551	3	0.118	0.015	0.00059	34HS
T14-1			4	0.157	0.02	0.00079	34HS

*A for acme thread ,T for meter screw ,G for ball screw.

Screw Code	Diameter		Screw Lead		Resolution		Motor Size
	mm	in.	mm	in.	mm	in.	
A158	15.875	5/8	25.4	1	0.127	0.005	34HS
A158-1			2.54	0.1	0.0127	0.0005	34HS
A158-2			12.7	0.5	0.0635	0.0025	34HS
A158-3			6.35	1/4	0.03175	0.00125	34HS
T18	18	0.709	3	0.118	0.015	0.00059	34HS
T18-1			6	0.236	0.03	0.00118	34HS
T22	22	0.866	8	0.315	0.04	0.00157	34HS
G4	4	0.157	1	0.0393	0.005	0.000197	8HY
G6	6	0.236	1	0.0393	0.005	0.000197	11HY/14HY
G8	8	0.315	2	0.079	0.01	0.000394	17HS
G12	12	0.472	2	0.079	0.01	0.000394	23HS
G12-1			4	0.157	0.02	0.00079	23HS
G12-2			5	0.197	0.025	0.000984	23HS
G16	16	0.630	5	0.197	0.025	0.000984	23HS/34HS
G16-1			10	0.394	0.05	0.00197	23HS/34HS
G16-2			16	0.630	0.08	0.00315	23HS/34HS
G20	20	0.787	5	0.197	0.025	0.000984	34HS
G20			20	0.787	0.1	0.00394	34HS

*A for acme thread ,T for meter screw ,G for ball screw.

Anti-Back Lash Nut

Backlash is the relative axial movement between a screw and nut at standstill. It is normal for backlash to increase with wear overtime. Backlash compensation or correction can be accomplished through the application of an anti-backlash nut. Backlash is usually only a concern with bi-directional positioning.

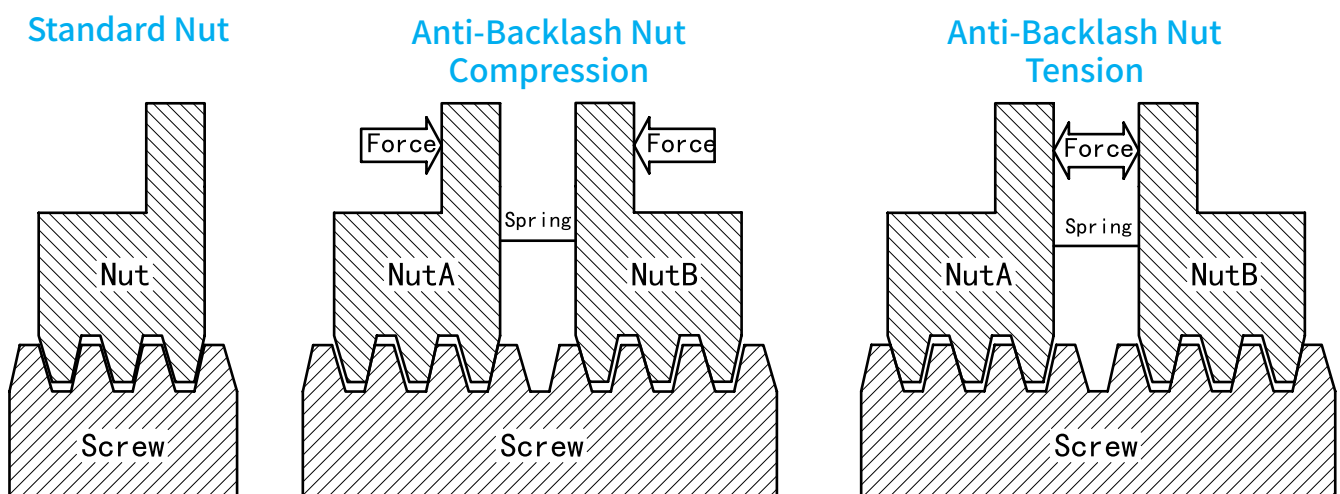

Stepping Motor

Anti-Back Lash Nut

Unit:[mm]in.

Model 1

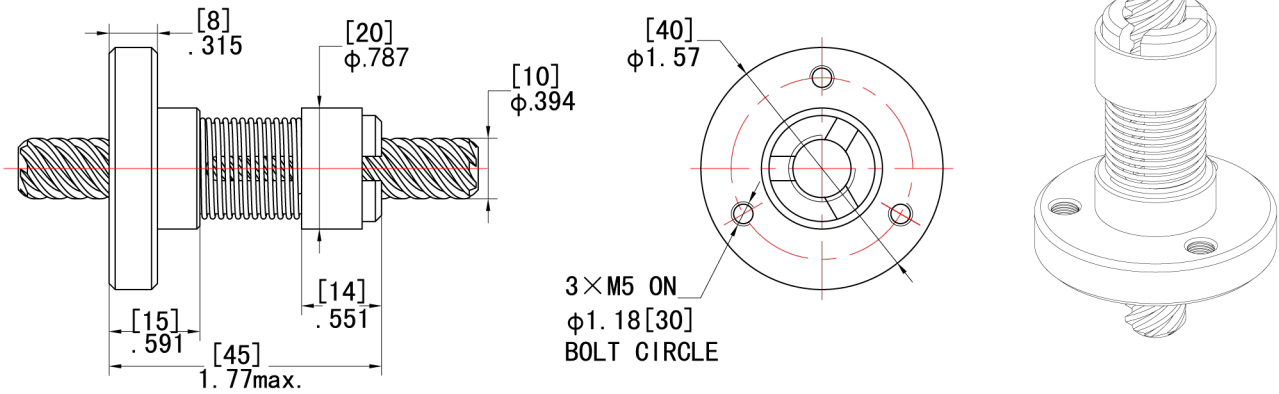

Model 2

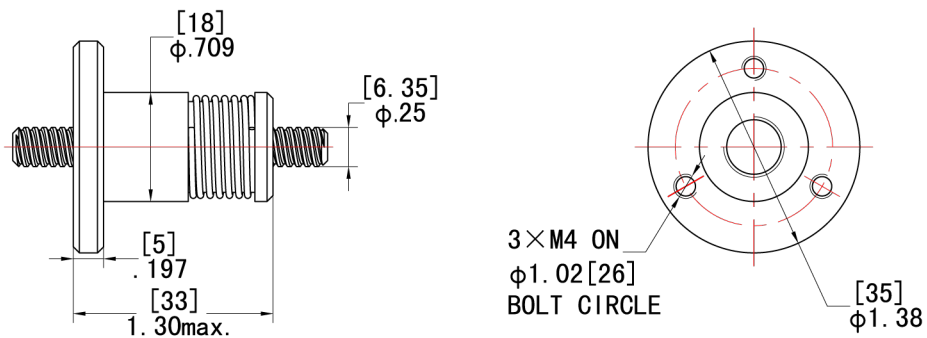

Model 3

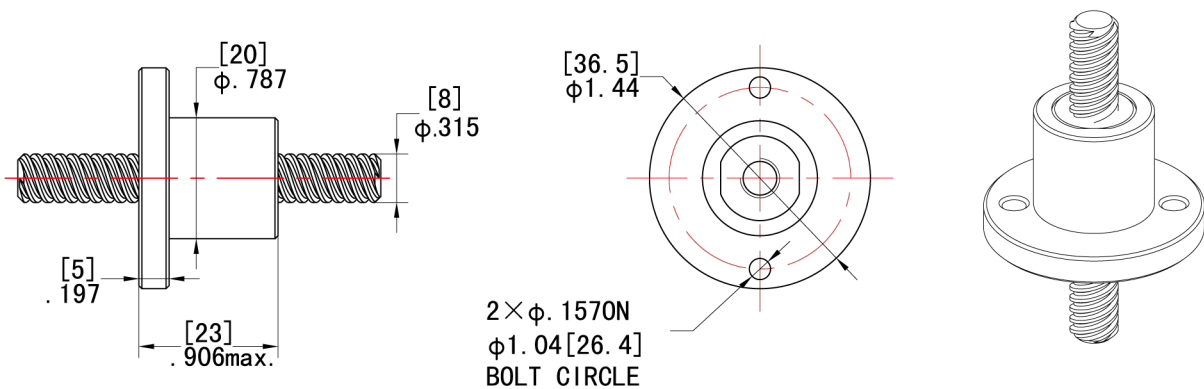

Model 4

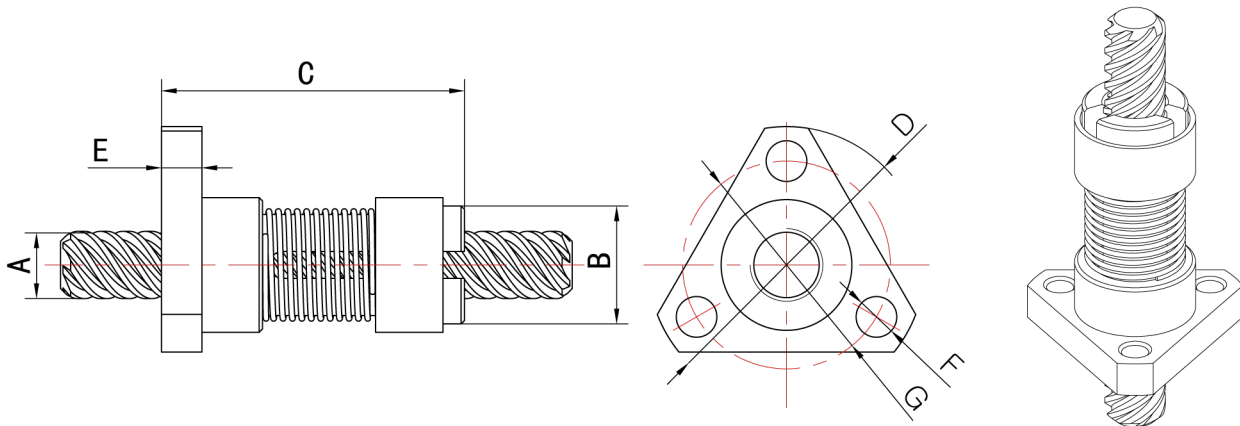

A		B		C		D		E		F		G	
mm	in.	mm	in.	mm	in.	mm	in.	mm	in.	mm	in.	mm	in.
6.35	0.25	12.7	0.5	26	1.0	25.4	1.0	4.6	0.18	3.6	0.14	19.1	0.75
8	0.315	17.8	0.7	48	1.9	38.1	1.5	4.6	0.18	5.08	0.2	28.6	1.12
9.525	0.375	17.8	0.7	48	1.9	38.1	1.5	4.6	0.18	5.08	0.2	28.6	1.12
11	0.433	20.3	0.8	48	1.9	25.4	1.0	4.6	0.18	5.08	0.2	28.6	1.12
15.88	0.625	26.9	1.06	50.8	2.0	44.5	1.75	6.6	0.26	5.08	0.2	34.9	1.375

单位: mm

Model 5

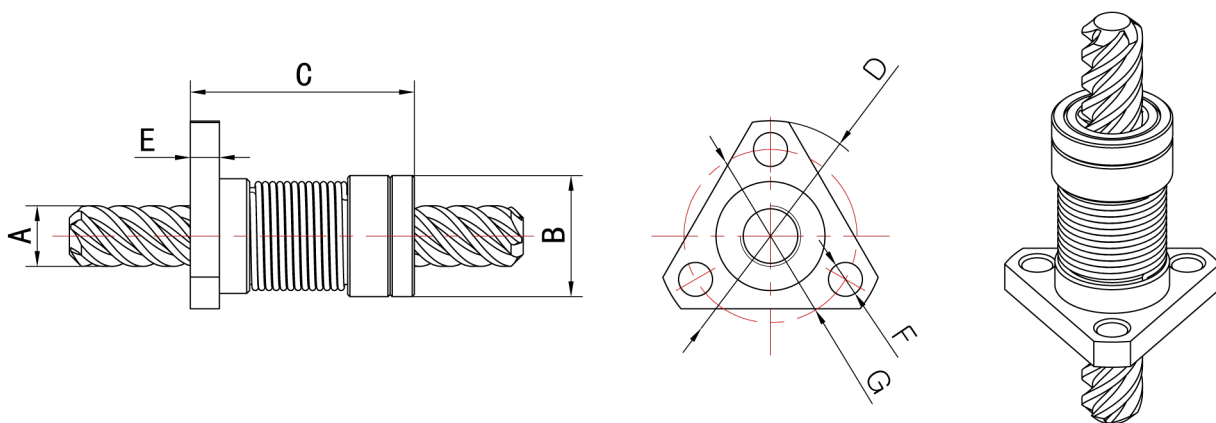

A		B		C		D		E		F		G	
mm	in.	mm	in.	mm	in.	mm	in.	mm	in.	mm	in.	mm	in.
8	0.315	20.3	0.8	50.8	2.0	38.1	1.5	4.8	0.19	5.08	0.2	28.6	1.12
9.525	0.375	20.3	0.8	50.8	2.0	38.1	1.5	4.8	0.19	5.08	0.2	28.6	1.12

单位: mm

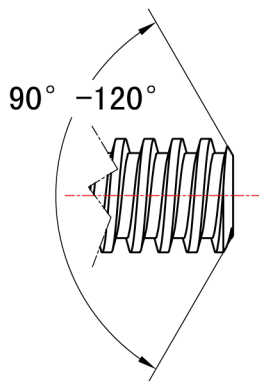

Chamfer

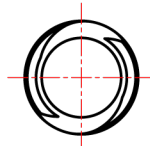

Round Shaft

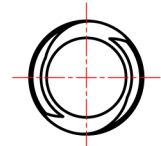
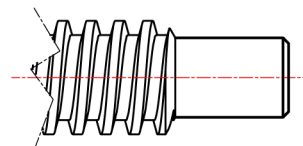

Single Flat

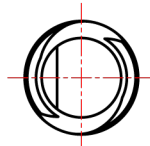
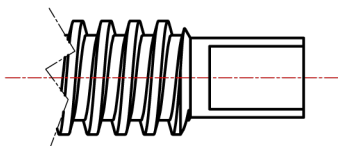

Double Flat

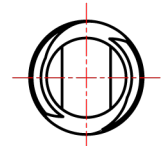
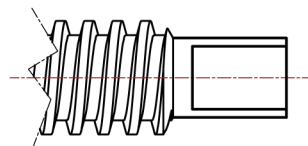

External Thread

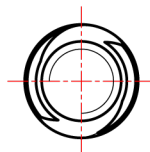
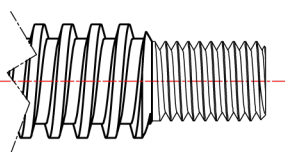

Internal Thread

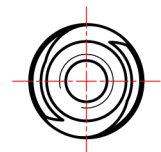
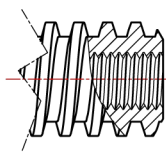

Hexagonal

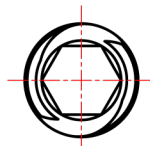
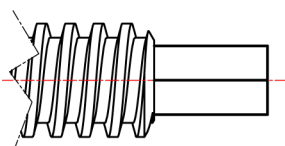

Square

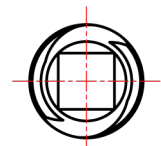
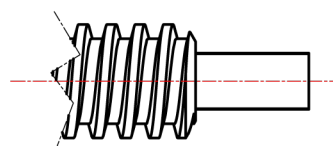

Stepping Motor

Wiring Diagram & Drive Sequence Model

Wiring Diagram

Bipolar-4 Lead Wires

WIRING DIAGRAM DRIVE SEQUENCE MODEL

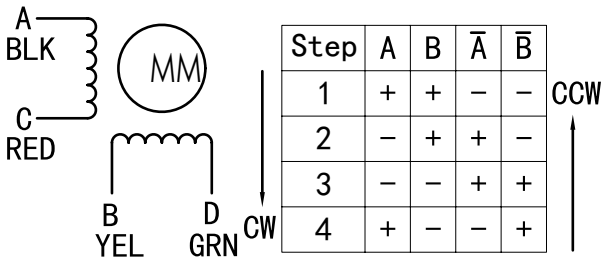

Unipolar-6 Lead Wires

WIRING DIAGRAM DRIVE SEQUENCE MODEL

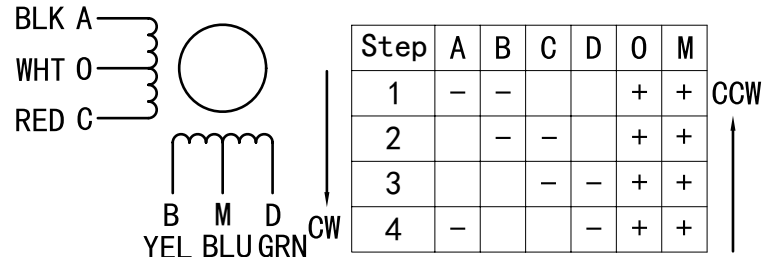

8 Lead Wires

WIRING DIAGRAM 1. Bipolar (Parallel) 2. Bipolar (Series) 3. Unipolar

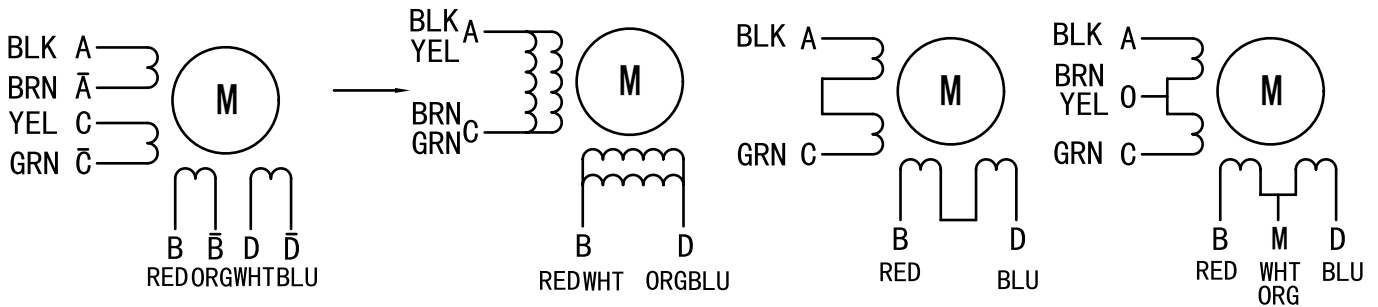

Accessory Harness Model

Unit:mm

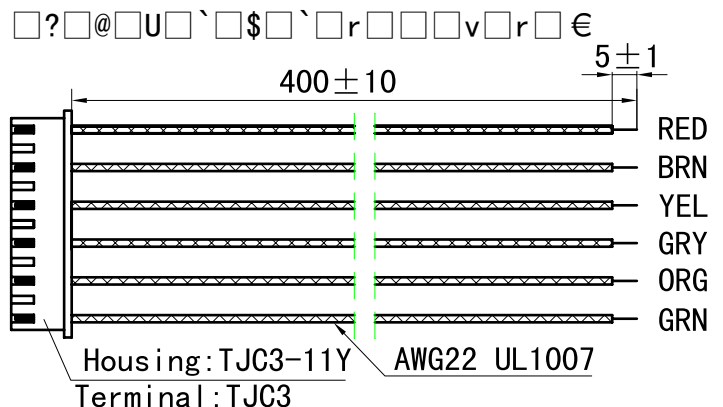
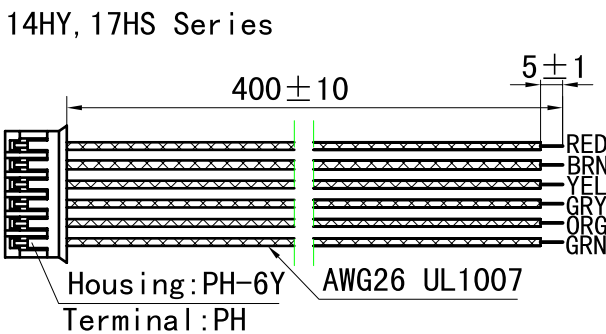
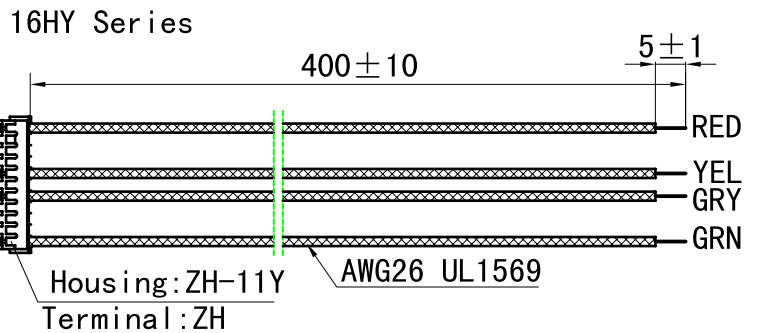
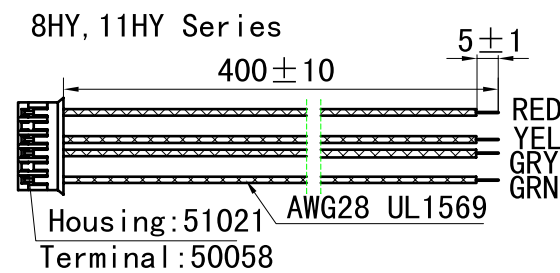

The styles above are in normal way.
Other special harnesses can be customized.

Motor's General Specification

Positional error	_____	±5%
Ambient temperature	_____	-10°C~+40°C
Temperature rise	_____	85K
Insulation resistance	_____	100Mohm min 500VDC
Insulation class	_____	B
Resistance error	_____	±10%
Inductance error	_____	±20%
Radial Play	_____	<0.02
Axial Play	_____	<0.1

Hybrid Linear Stepper Motor Naming Rules

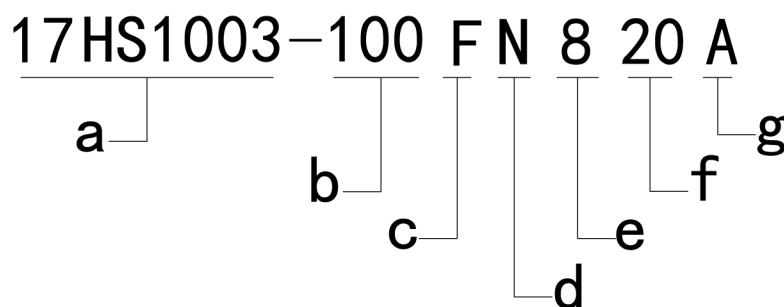

a:The same as page 30.

b:The maximum stroke for captive linear actuator,
The screw length for non-captive linear actuator and external linear actuator.

C:Screw be covered with special coating surface.

d:D for captive linear actuator.

N for external linear actuator.

T for non-captive linear actuator.

G for External Linear Actuator For Ball Screw.

e:The diameter of screw.

f:Screw lead.

g:The Screw End Processing Scheme.

Stepping Motor

8HY Series Hybrid Stepper Linear Actuator

Three structures can be chosen, including captive, noncaptive and external. Can provide 6Kg load at most. Resolutions range from 0.00304mm to 0.01mm. Maximum speed can be up to 10mm/s.



Model Specifications

Model	Resistance per phase	Inductance per phase	Rated current	Holding torque	
	ohm ±10%	mH ±20%	A	mNm	oz-in
双极性 8HY0002-D/T/N	5	1	0.5	20	2.83
8HY0003-D/T/N	20	4.5	0.25	30	4.25

Screw Code	Diameter		Screw Lead		Resolution	
	mm	in	mm	in	mm	in
A35	3.5	.138	0.61	.024	0.003048	.00012
A35-1			1.22	.048	0.006096	.00024
*A476	4.76	.187	0.635	.025	0.003175	.00012
*A476-1			1.27	.05	0.00635	.00025
*T5	5	.197	2	.079	0.01	.00039

General Specification Of Motor Page 10. More Model Specifications Page 32.

Figure Dimensions

Unit:[mm]in

Captive Linear Actuator

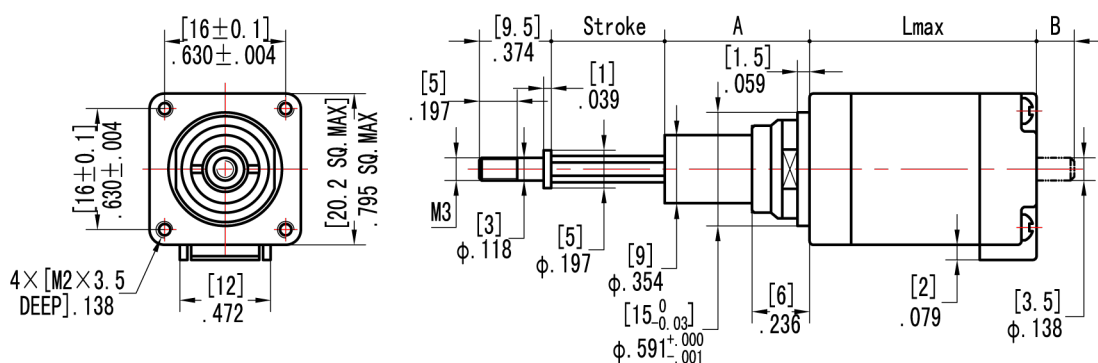

Model	Lmax		Motor mass		Rotor inertia	
	mm	in.	g	oz	g.cm ²	oz-in ²
8HY0XXX	30	1.18	60	2.12	2	0.011
8HY1XXX	38	1.50	80	2.82	3	0.016
8HY2XXX	33	1.30	70	2.47	2.5	0.014

Stroke		A(max)		B(max)	
mm	in.	mm	in.	mm	in.
9	.354	11.1	.437	1.3	.051
12.7	.500	14.8	.583	5	.197
19.05	.750	21.15	.833	11.35	.447
25.4	1.00	27.5	1.08	17.7	.697

Stepping Motor

8HY Series Hybrid Stepper Linear Actuator

Non-captive Linear Actuator

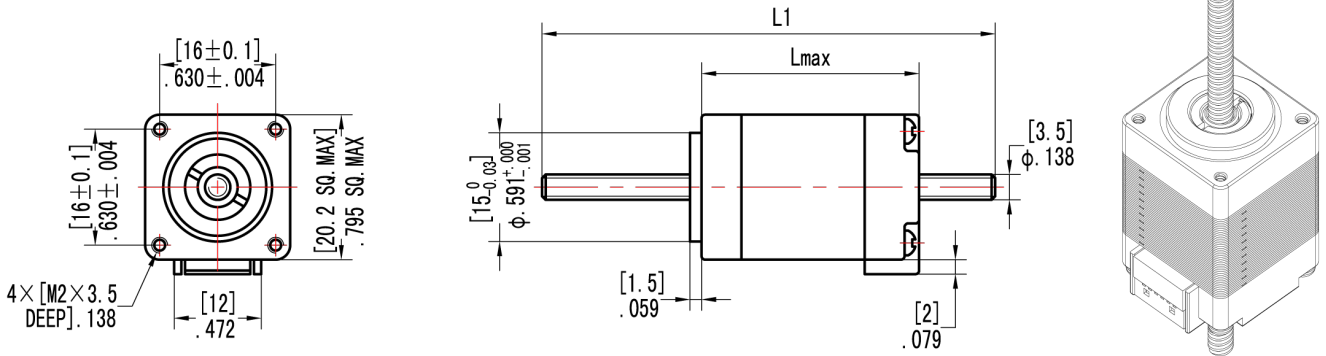

Maximum Stroke (L1-L) For [200mm] 7.87in.

External Linear Actuator

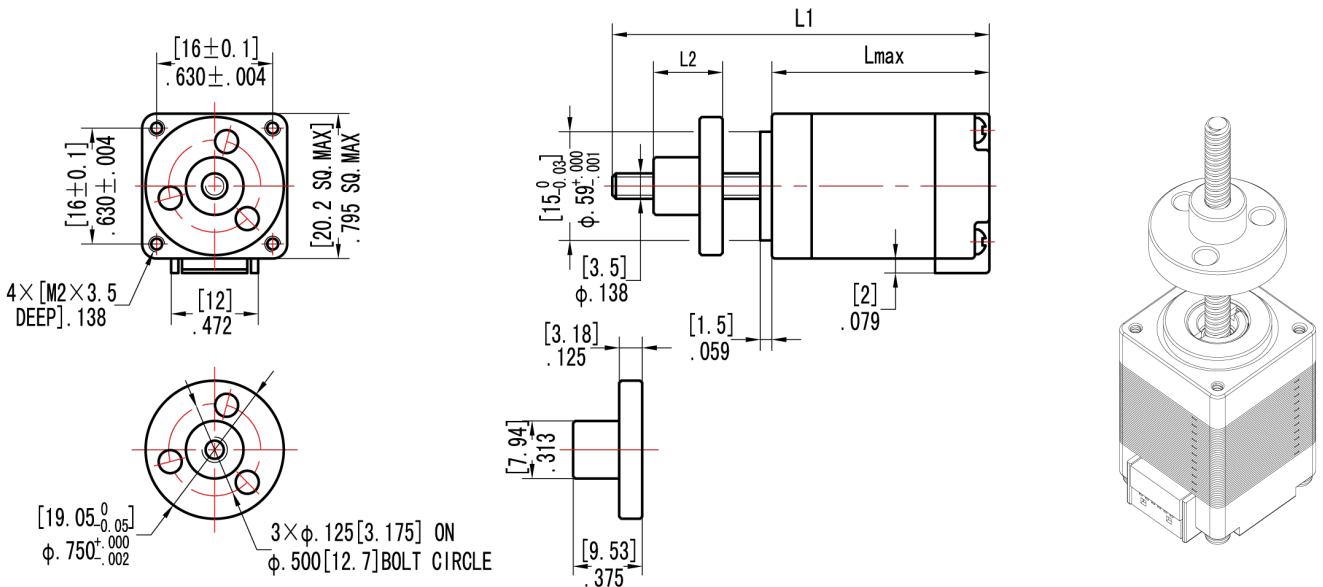

Maximum Stroke (L1-L-L2) For [200mm] 7.87in.

Wiring Diagram , Drive Sequence Model & Accessory Harness Model Page 09.
The Screw End Processing Scheme Page 08.

Thrust-Speed Characteristics

8HY0002

Condition: Bi-polar Constant Current Driver
Driver: GTW422R (24V)
Mode: Full Step Driver current: 0.5A

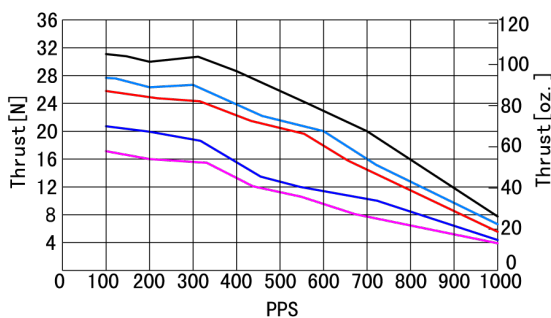

8HY0003

Condition: Bi-polar Constant Current Driver
Driver: GTW422R (24V)
Mode: Full Step Driver current: 0.25A

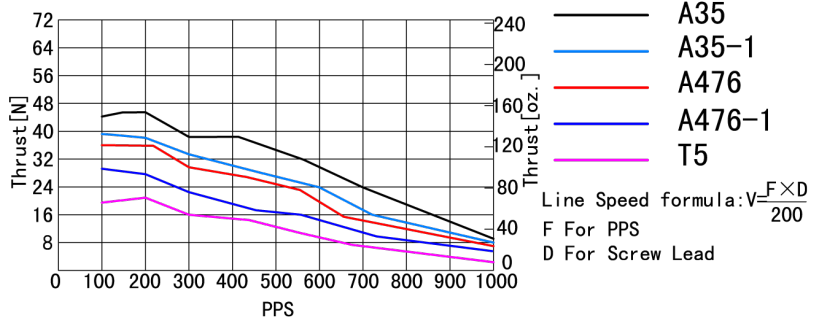

Line Speed formula: $V = \frac{F \times D}{200}$
F For PPS
D For Screw Lead

Stepping Motor

11HY Series Hybrid Stepper Linear Actuator

Three structures can be chosen, including noncaptive and external. Can provide 10Kg load at most. Resolutions range from 0.003175mm to 0.1mm. Maximum speed can be up to 60mm/s.

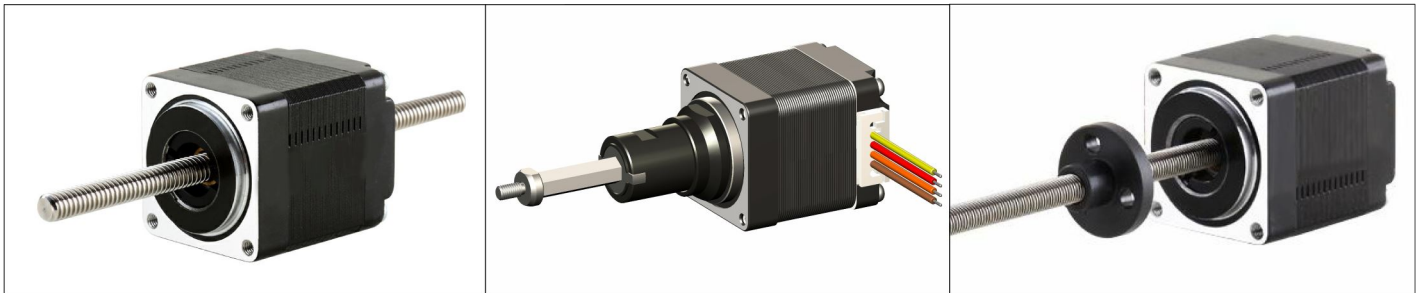

Model Specifications

Model		Resistance per phase	Inductance per phase	Rated current	Holding torque	
		ohm±10%	mH±20%		mNm	oz-in
Bi-polar	11HY3401-D/T/N	6.5	3.2	0.75	60	8.50
	11HY4401-D/T/N	6.7	3	0.75	95	13.46

Model	L(max)		Motor mass		Rotor inertia	
	mm	in.	g	oz	g.cm2	oz-in2
11HY0XXX	41	1.61	140	4.94	12	0.066
11HY3XXX	34	1.34	120	4.23	9	0.049
11HY4XXX	45	1.77	160	5.64	15	0.082
11HY5XXX	51	2.01	180	6.35	18	0.098

Parameters Of Screw

Screw Code	Diameter		Screw Lead		Resolution	
	mm	in	mm	in	mm	in
A476	4.76	.187	0.635	.025	0.003175	.000125
A476-1			1.27	.05	0.00635	.00025
T5	5	.197	2	.079	0.01	.000394
A556	5.56	.219	4.8768	.192	0.024384	.00096
A556-1			2.4384	.096	0.012192	.00048
A556-2			9.7536	.384	0.048768	.00192
T65	6.5	.256	3	.118	0.015	.00059
A635	6.35	1/4	2	.079	0.01	.000394

Screw Code	Diameter		Screw Lead		Resolution	
	mm	in	mm	in	mm	in
A635-1	6.35	1/4	3.175	1/8	0.015875	.000625
A635-2			6.35	1/4	0.03175	.00125
*T8	8	.315	8	.315	0.04	.00157
*T8-1			4	.157	0.02	.00079
*T8-2			16.6	.656	0.0833	.00328
*T8-3			20	.787	0.1	.00394
*T8-4			2	.079	0.01	.000394
*T8-5	12	.472	0.06	.00236		

General Specification Of Motor Page 10. More Model Specifications Page 34.

Figure Dimensions

Unit:[mm]in.

Non-captive Linear Actuator

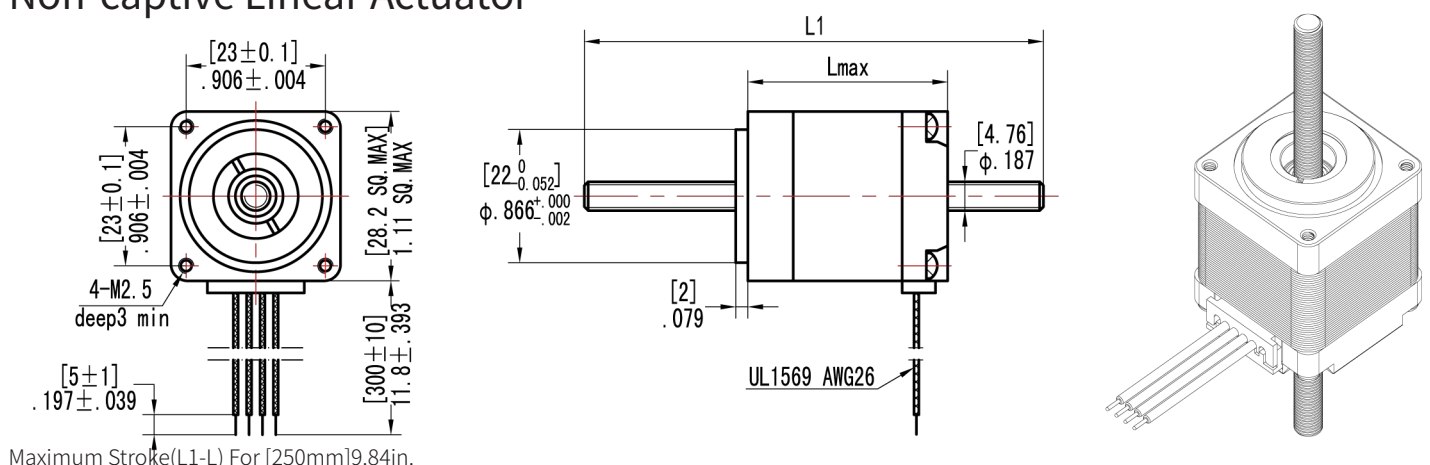

Maximum Stroke(L1-L) For [250mm]9.84in.

Stepping Motor

11HY Series Hybrid Stepper Linear Actuator

Captive Linear Actuator

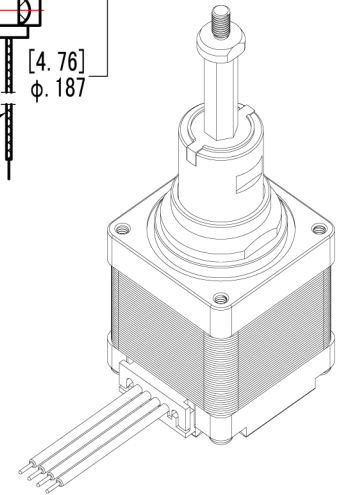
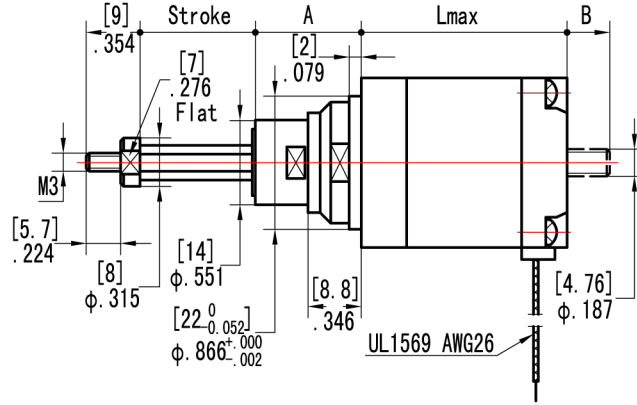
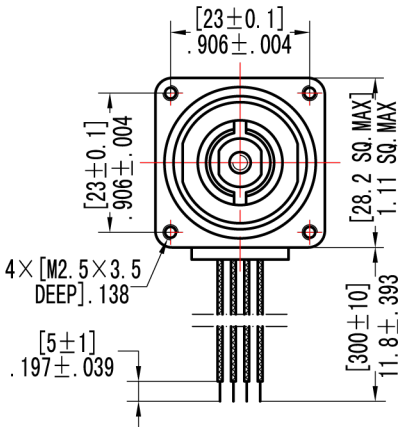

Stroke		A(max)		B(max)	
mm	in.	mm	in.	mm	in.
12.7	.500	17.4	.685	1.1	.043
19.05	.750	23.75	.935	7.45	.293
25.4	1.00	30.1	1.19	13.8	.543
31.8	1.25	36.5	1.44	20.2	.795
38.1	1.5	42.8	1.69	26.5	1.04
50.8	2.0	55.5	2.19	39.2	1.54
63.5	2.5	68.2	2.69	51.9	2.04

External Linear Actuator

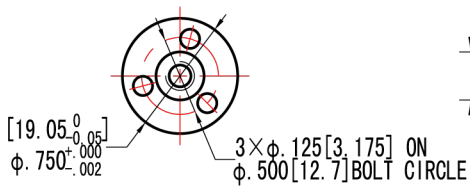
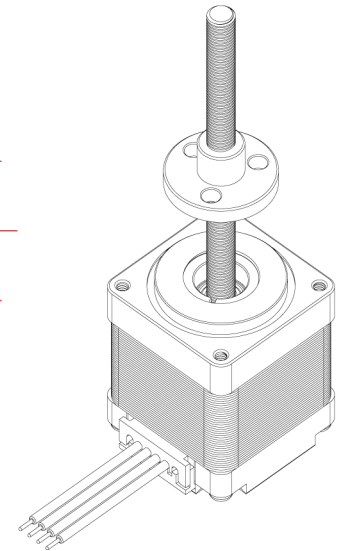
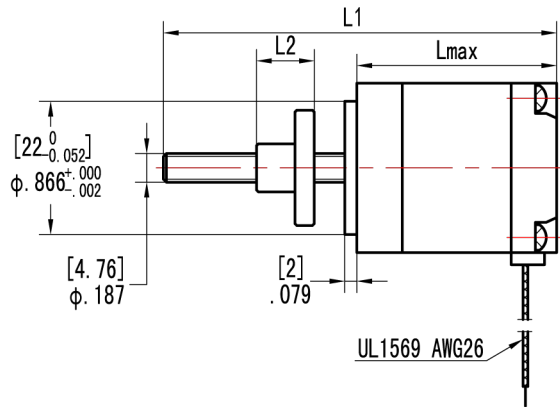
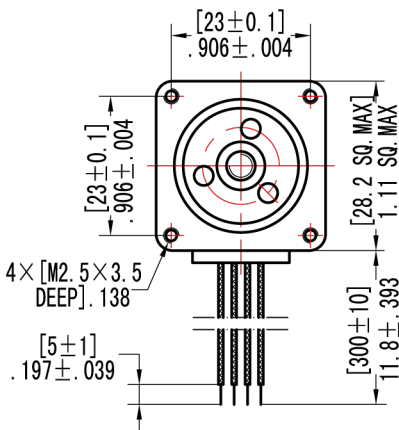

Maximum Stroke(L1-L2) For [250mm]9.84in.
 Wiring Diagram & Drive Sequence Model Page 09.
 The Screw End Processing Scheme Page 08.

Stepping Motor

11HY Series Hybrid Stepper Linear Actuator

11HY3401

Condition: Bi-polar Constant Current Driver
 Driver: GTW422R (24V)
 Mode: Full Step Driver current: 0.75A

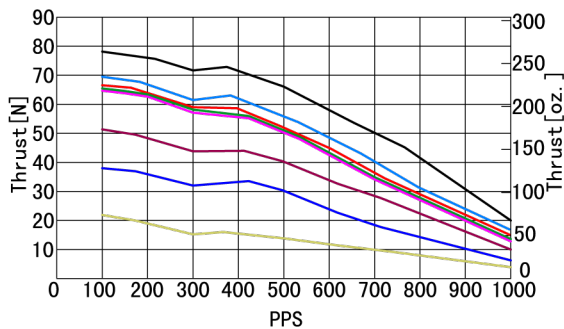

11HY3401

Condition: Bi-polar Constant Current Driver
 Driver: GTW422R (24V)
 Mode: Full Step Driver current: 0.75A

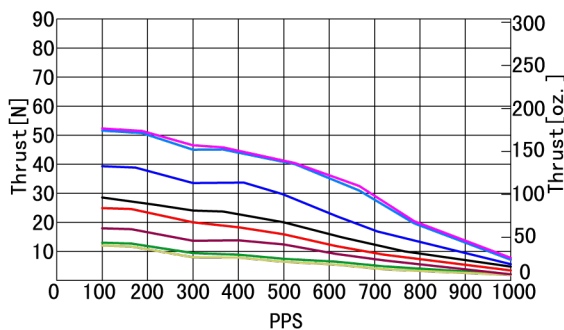

11HY4401

Condition: Bi-polar Constant Current Driver
 Driver: GTW422R (24V)
 Mode: Full Step Driver current: 0.75A

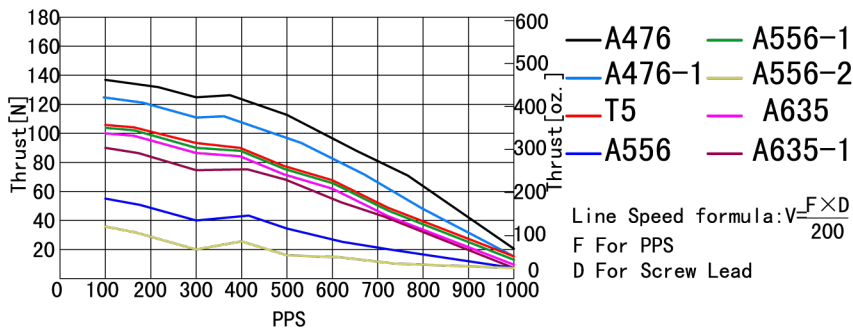

11HY4401

Condition: Bi-polar Constant Current Driver
 Driver: GTW422R (24V)
 Mode: Full Step Driver current: 0.75A

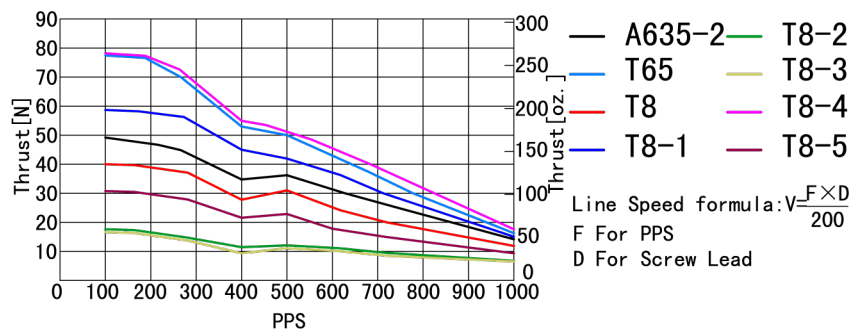

Stepping Motor

14HY Series Hybrid Stepper Linear Actuator

Three structures can be chosen, including non-captive and external. Can provide 15Kg load at most. Resolutions range from 0.003175mm to 0.1mm. Maximum speed can be up to 60mm/s.



Model Specifications

Model		Resistance per phase	Inductance per phase	Rated current	Holding torque	
		ohm±10%	mH±20%		mNm	oz-in
Bi-polar	14HY0004-D/T/N	3	4.5	1	150	21.26
	14HY3001-D/T/N	20	20	0.4	100	3.94

Model	L(max)		Motor mass		Rotor inertia	
	mm	in.	g	oz	g.cm2	oz-in2
14HY0XXX	34	1.34	180	6.35	14	0.077
14HY3XXX	26	1.02	150	5.29	12	0.066

Parameters Of Screw

Screw Code	Diameter		Screw Lead		Resolution	
	mm	in	mm	in	mm	in
A476	4.76	.187	0.635	.025	0.003175	.000125
A476-1			1.27	.05	0.00635	.00025
T5	5	.197	2	.079	0.01	.000394
A556	5.56	.219	4.8768	.192	0.024384	.00096
A556-1			2.4384	.096	0.012192	.00048
A556-2			9.7536	.384	0.048768	.00192
T65	6.5	.256	3	.118	0.015	.00059
A635	6.35	1/4	2	.079	0.01	.000394

Screw Code	Diameter		Screw Lead		Resolution	
	mm	in	mm	in	mm	in
A635-1	6.35	1/4	3.175	1/8	0.015875	.000625
A635-2			6.35	1/4	0.03175	.00125
*T8	8	.315	8	.315	0.04	.00157
*T8-1			4	.157	0.02	.00079
*T8-2			16.6	.656	0.0833	.00328
*T8-3			20	.787	0.1	.00394
*T8-4			2	.079	0.01	.000394
*T8-5	12	.472	0.06	.00236		

General Specification Of Motor Page 10. More Model Specifications Page 36.

Figure Dimensions

Unit:[mm]in.

Non-captive Linear Actuator

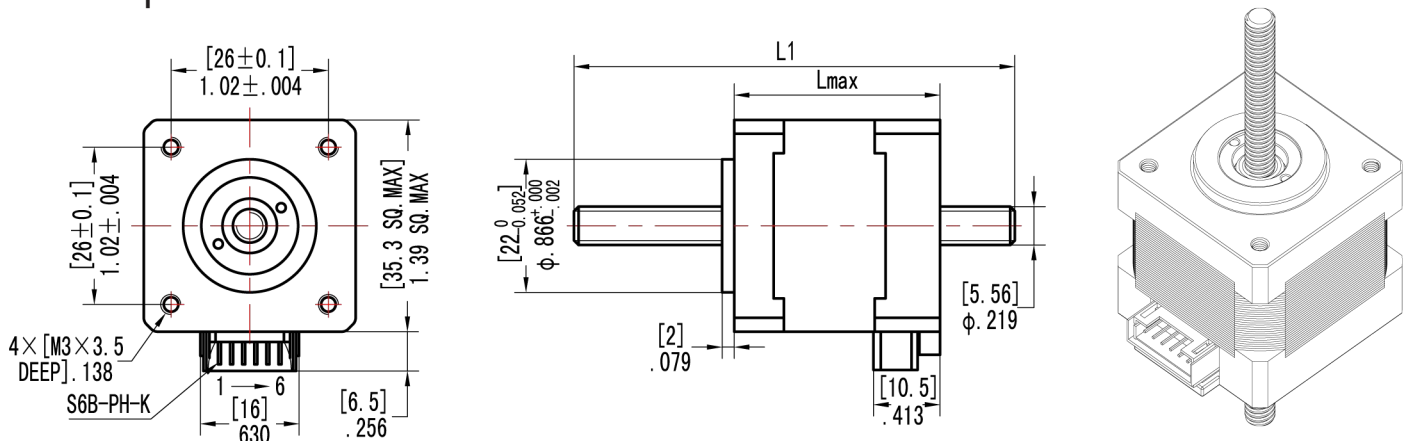

Maximum Stroke(L1-L) For [300mm]11.8in.

Stepping Motor

14HY Series Hybrid Stepper Linear Actuator

Captive Linear Actuator

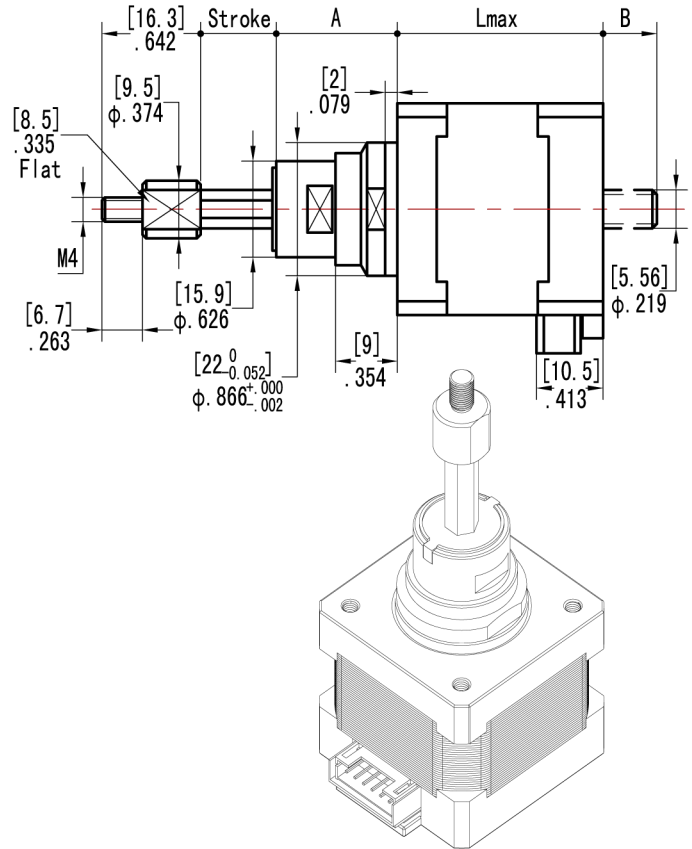
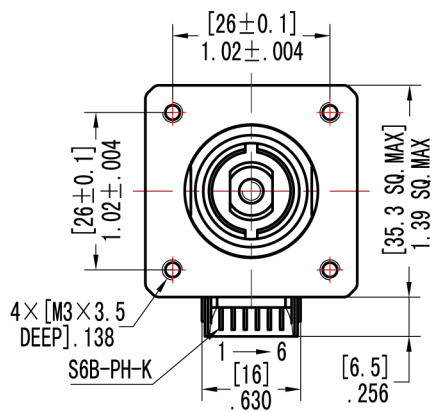

Stroke		A(max)		B(max)	
mm	in.	mm	in.	mm	in.
12.7	.500	18.4	.724	2.3	.009
19.05	.750	24.75	.974	8.65	.341
25.4	1.00	31.1	1.22	15	.591
31.8	1.25	37.5	1.48	21.4	.843
38.1	1.5	43.8	1.72	27.7	1.09
50.8	2.0	56.5	2.22	40.4	1.59
63.5	2.5	69.2	2.72	53.1	2.09

External Linear Actuator

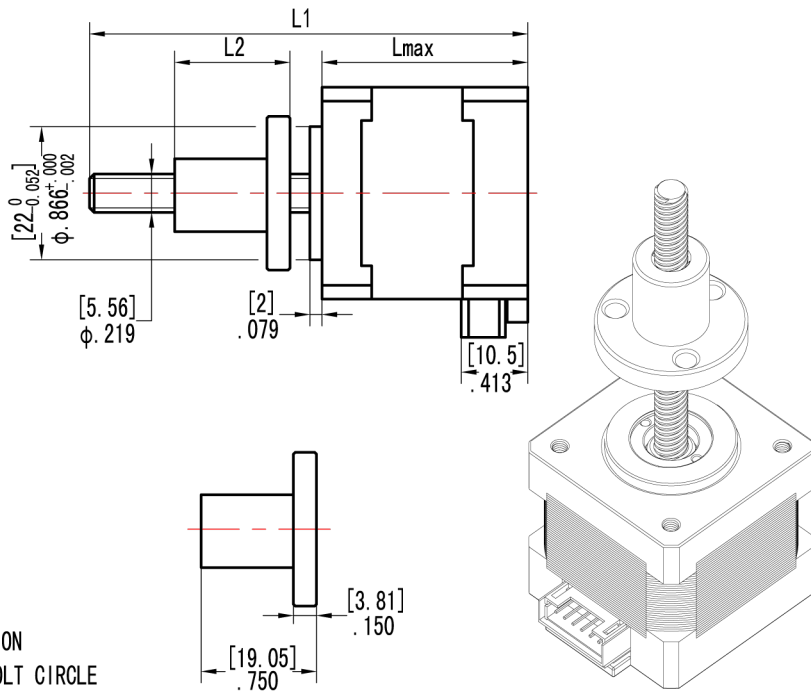
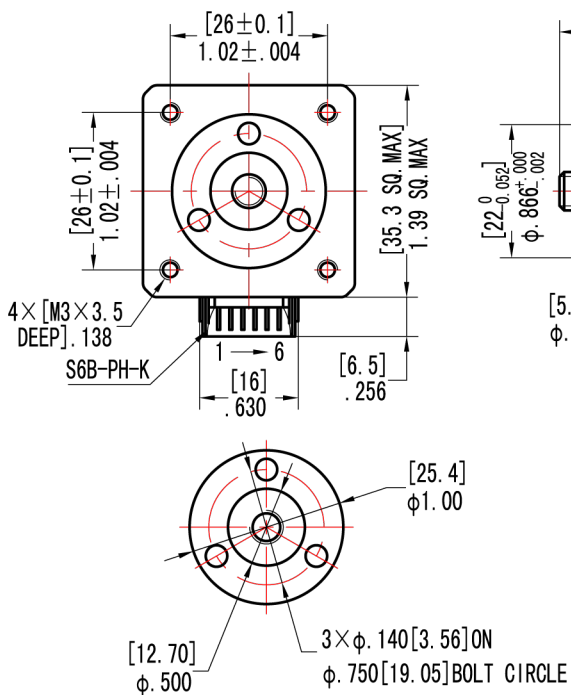

Maximum Stroke(L1-L2) For [300mm]11.8in.
 Wiring Diagram , Drive Sequence Model & Accessory Harness Model Page 09.
 The Screw End Processing Scheme Page08.

Stepping Motor

14HY Series Hybrid Stepper Linear Actuator

14HY0004

Condition: Bi-polar Constant Current Driver
 Driver: GTW422R (24V)
 Mode: Full Step Driver current: 1A

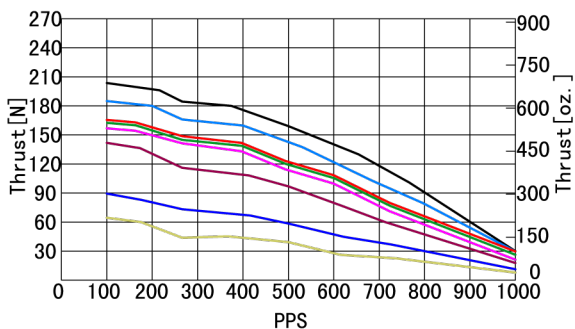

14HY0004

Condition: Bi-polar Constant Current Driver
 Driver: GTW422R (24V)
 Mode: Full Step Driver current: 1A

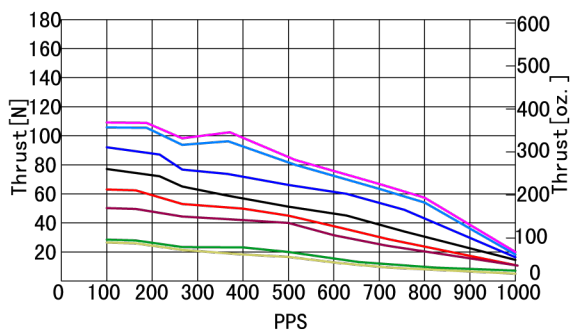

14HY3001

Condition: Bi-polar Constant Current Driver
 Driver: GTW422R (24V)
 Mode: Full Step Driver current: 0.4A

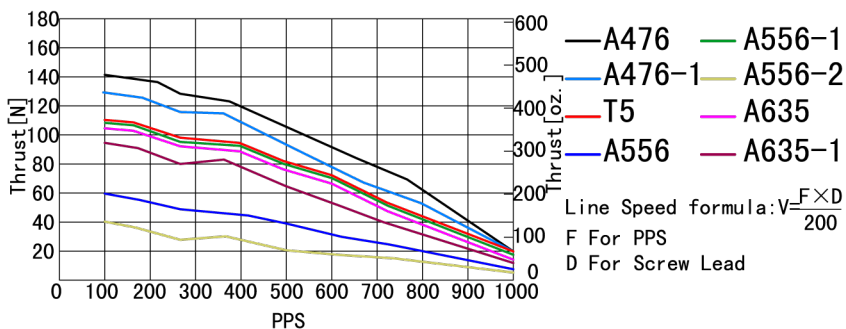

14HY3001

Condition: Bi-polar Constant Current Driver
 Driver: GTW422R (24V)
 Mode: Full Step Driver current: 0.4A

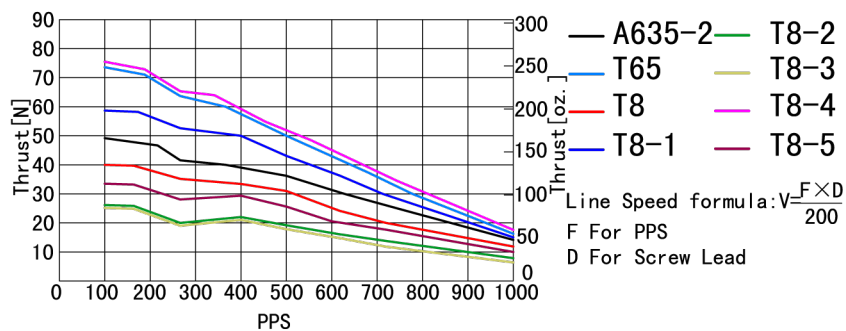

Stepping Motor

17HS Series Hybrid Stepper Linear Actuator

Three structures can be chosen, including captive, noncaptive and external. Can provide 30Kg load at most. Resolutions range from 0.003175mm to 0.127mm. Maximum speed can be up to 80mm/s.



标准参数

Model		Resistance per phase	Inductance per phase	Rated current	Holding torque	
		ohm±10%	mH±20%		mNm	oz-in
Bi-polar	17HS1070-D/T/N	1.56	2.4	1.5	260	36.84
	17HS5005-D/T/N	2	3.85	1.5	430	60.94

Model	L(max)		Motor mass		Rotor inertia	
	mm	in.	g	oz	g.cm ²	oz-in ²
17HS1XXX	34	1.34	200	7.05	38	0.21
17HS3XXX	40	1.57	240	8.47	57	0.31
17HS5XXX	48	1.89	340	11.99	82	0.45
17HS6XXX	60	2.36	500	17.64	102	0.56

Parameters Of Screw

Screw Code	Diameter		Screw Lead		Resolution	
	mm	in	mm	in	mm	in
A476	4.76	.187	0.635	.025	0.003175	.000125
A476-1			1.27	.05	0.00635	.00025
T5	5	.197	2	.079	0.01	.000394
A556	5.56	.219	4.8768	.192	0.024384	.00096
A556-1			2.4384	.096	0.012192	.00048
A556-2			9.7536	.384	0.048768	.00192
T65	6.5	.256	3	.118	0.015	.00059
A635	6.35	1/4	2	.079	0.01	.000394
A635-1			3.175	1/8	0.015875	.000625
A635-2			6.35	1/4	0.03175	.00125
T8			8	.315	8	.315

General Specification Of Motor Page 10. More Model Specifications Page 39.

Screw Code	Diameter		Screw Lead		Resolution	
	mm	in	mm	in	mm	in
T8-1	8	.315	4	.157	0.02	.00079
T8-2			16.6	.656	0.0833	.00328
T8-3			20	.787	0.1	.00394
T8-4			2	.079	0.01	.000394
T8-5			12	.472	0.06	.00236
*G8			2	.079	0.01	.000394
*A953	9.525	3/8	25.4	1	0.127	.00236
*A953-1			1.5875	1/16	0.0079375	.0003125
*T10	10	.394	20	.787	0.1	.00394
*T10-1			2	.079	0.01	.000394
*T10-2			4	.157	0.02	.00079
*T10-3			10	.394	0.05	.00197

*External Linear Actuator Only.

Figure Dimensions

Unit:[mm]in.

Non-captive Linear Actuator

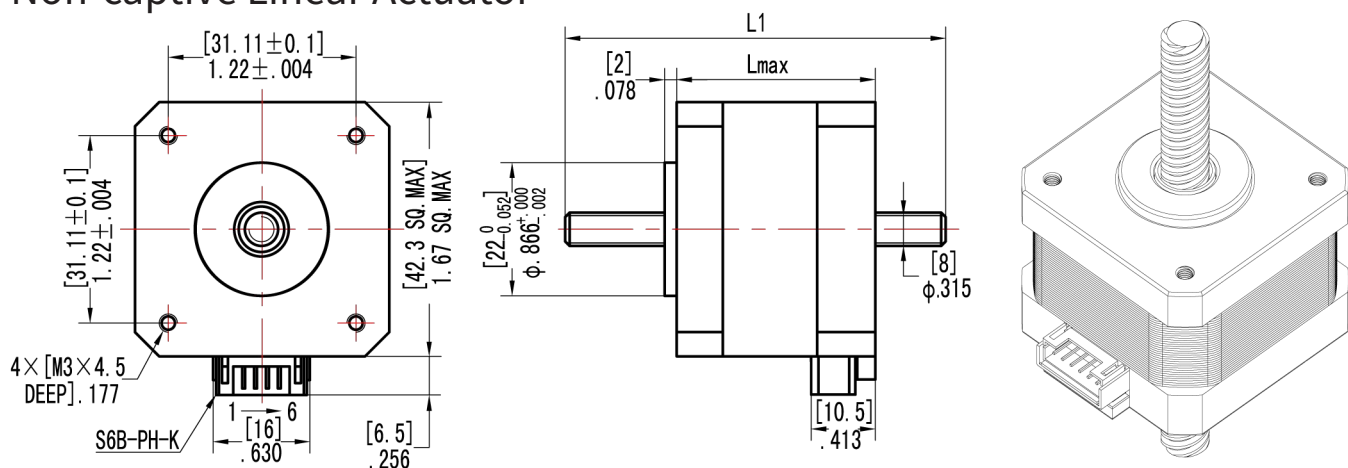

Maximum Stroke(L1-L) For [500mm]19.7in.

Stepping Motor

17HS Series Hybrid Stepper Linear Actuator

Captive Linear Actuator

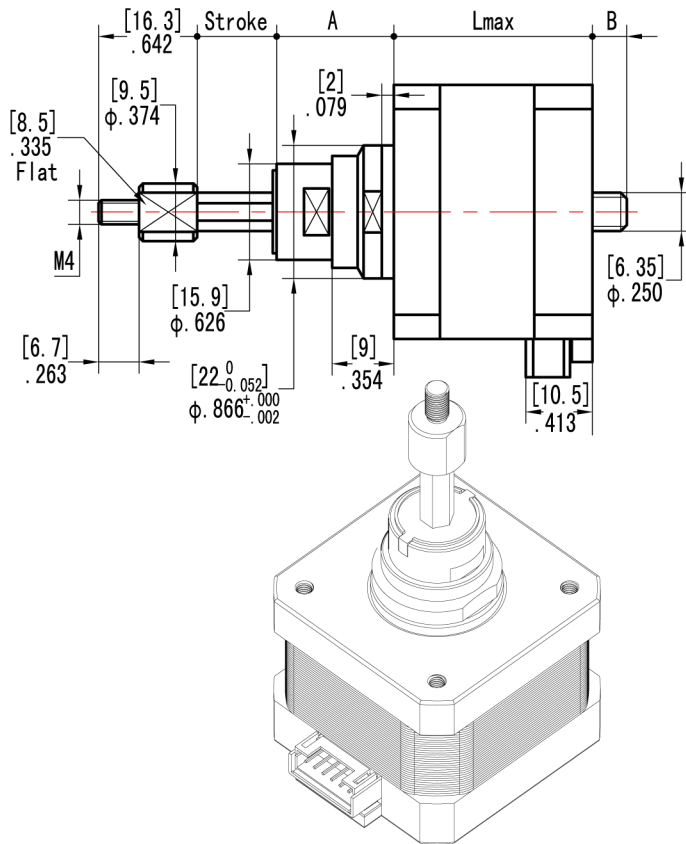
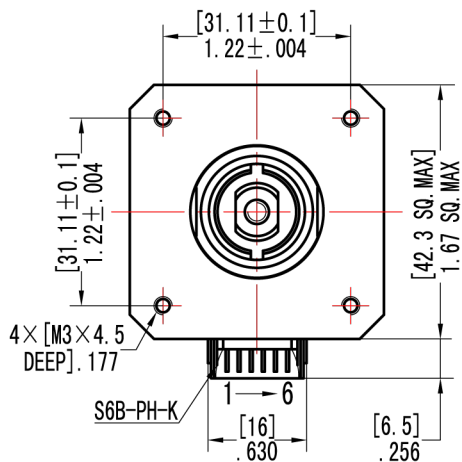

Stroke		A(max)		B(max)	
mm	in.	mm	in.	mm	in.
12.7	.500	18.4	.724	2.3	.009
19.05	.750	24.75	.974	8.65	.341
25.4	1.00	31.1	1.22	15	.591
31.8	1.25	37.5	1.48	21.4	.843
38.1	1.5	43.8	1.72	27.7	1.09
50.8	2.0	56.5	2.22	40.4	1.59
63.5	2.5	69.2	2.72	53.1	2.09

External Linear Actuator

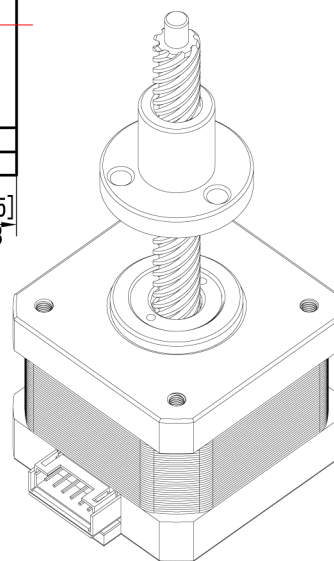
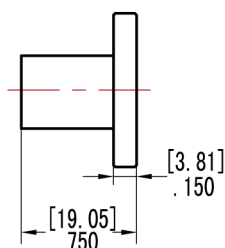
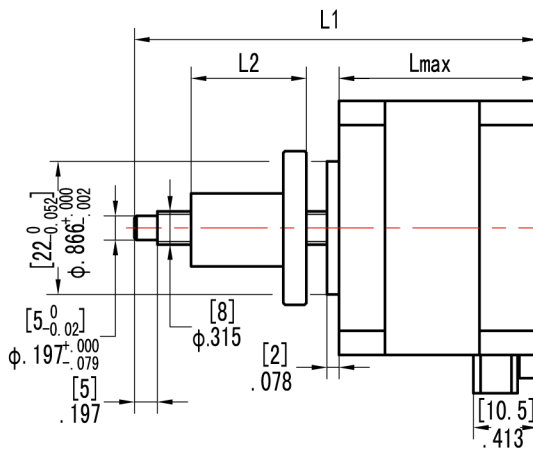
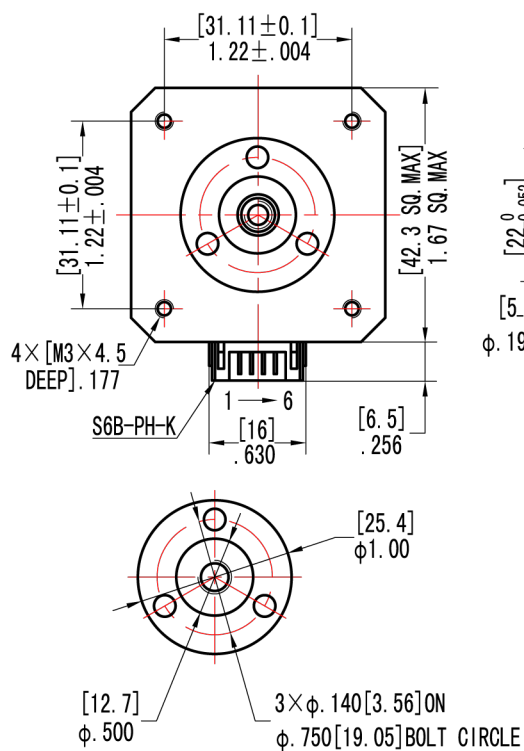

Maximum Stroke (L1-L2) For [500mm]19.7in.
 Wiring Diagram , Drive Sequence Model & Accessory Harness Model Page 09.
 The Screw End Processing Scheme Page08.

Stepping Motor

17HS Series Hybrid Stepper Linear Actuator

External Linear Actuator For Ball Screw

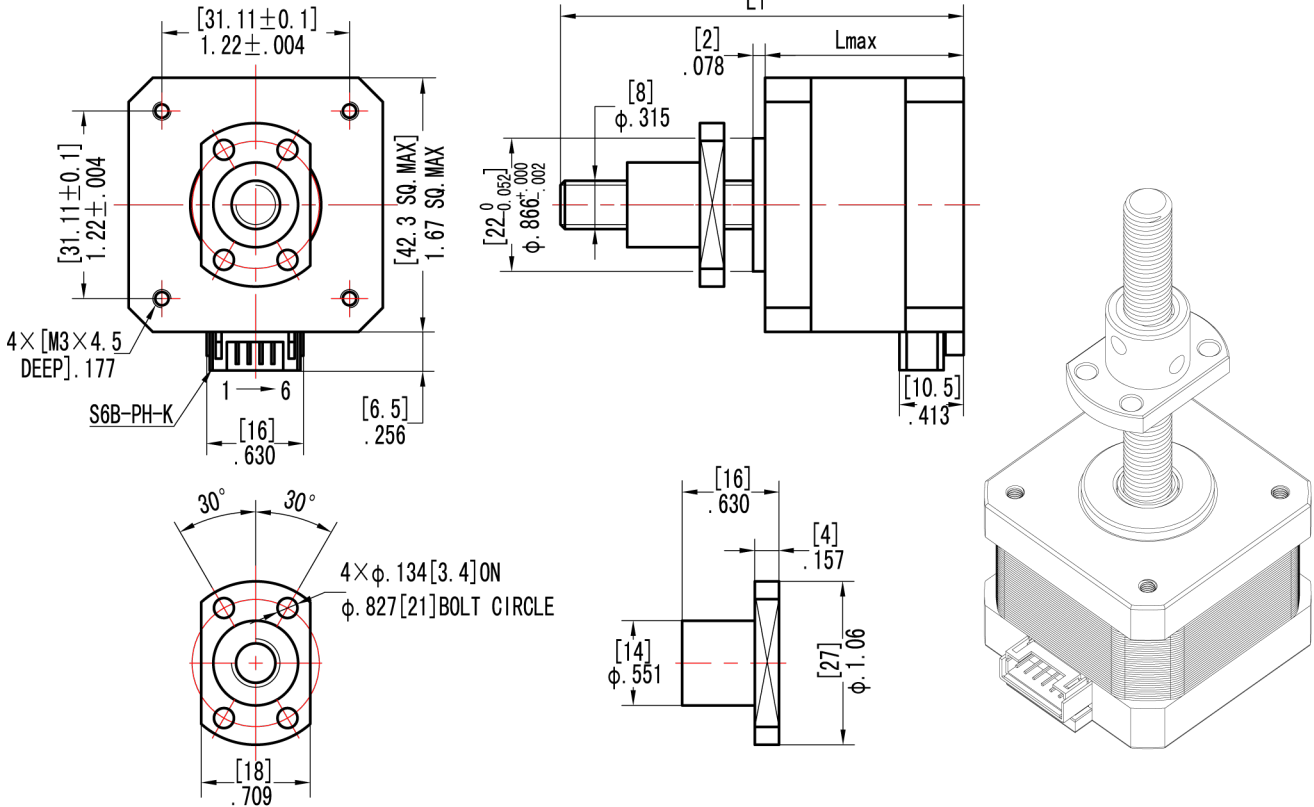

Maximum Stroke(L1-L2) For [500mm]19.7in

Thrust-Speed Characteristics

17HS1070

Condition:Bi-polar Constant Current Driver
Driver: GTW422R (24V)
Mode:Full Step Driver current:1.5A

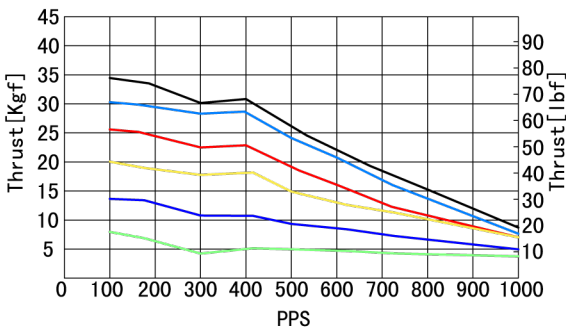

17HS1070

Condition:Bi-polar Constant Current Driver
Driver: GTW422R (24V)
Mode:Full Step Driver current:1.5A

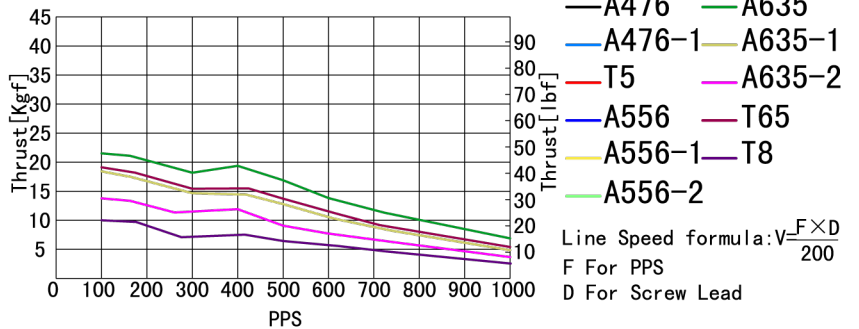

— A476 — A635
— A476-1 — A635-1
— T5 — A635-2
— A556 — T65
— A556-1 — T8
— A556-2
Line Speed formula: $v = \frac{F \times D}{200}$
F For PPS
D For Screw Lead

17HS1070

Condition:Bi-polar Constant Current Driver
Driver: GTW422R (24V)
Mode:Full Step Driver current:1.5A

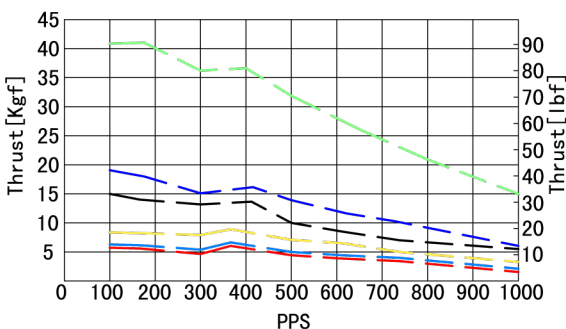

Condition:Bi-polar Constant Current Driver
Driver: GTW422R (24V)
Mode:Full Step Driver current:1.5A

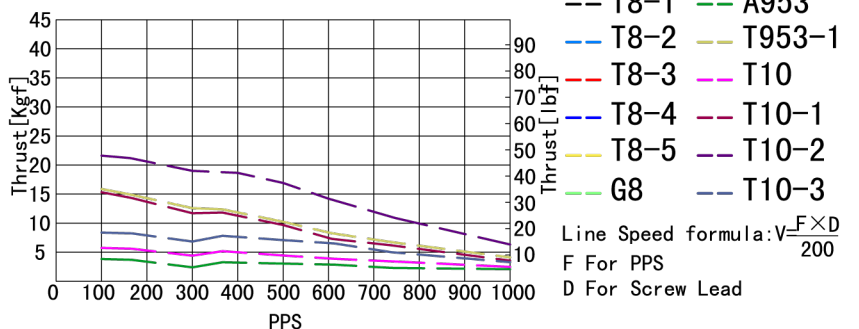

-- T8-1 -- A953
-- T8-2 -- T953-1
-- T8-3 -- T10
-- T8-4 -- T10-1
-- T8-5 -- T10-2
-- G8 -- T10-3
Line Speed formula: $v = \frac{F \times D}{200}$
F For PPS
D For Screw Lead

Stepping Motor

23HS Series Hybrid Stepper Linear Actuator

Three structures can be chosen, including noncaptive and external. Can provide 80Kg load at most. Resolutions range from 0.0079375mm to 0.127mm. Maximum speed can be up to 80mm/s.

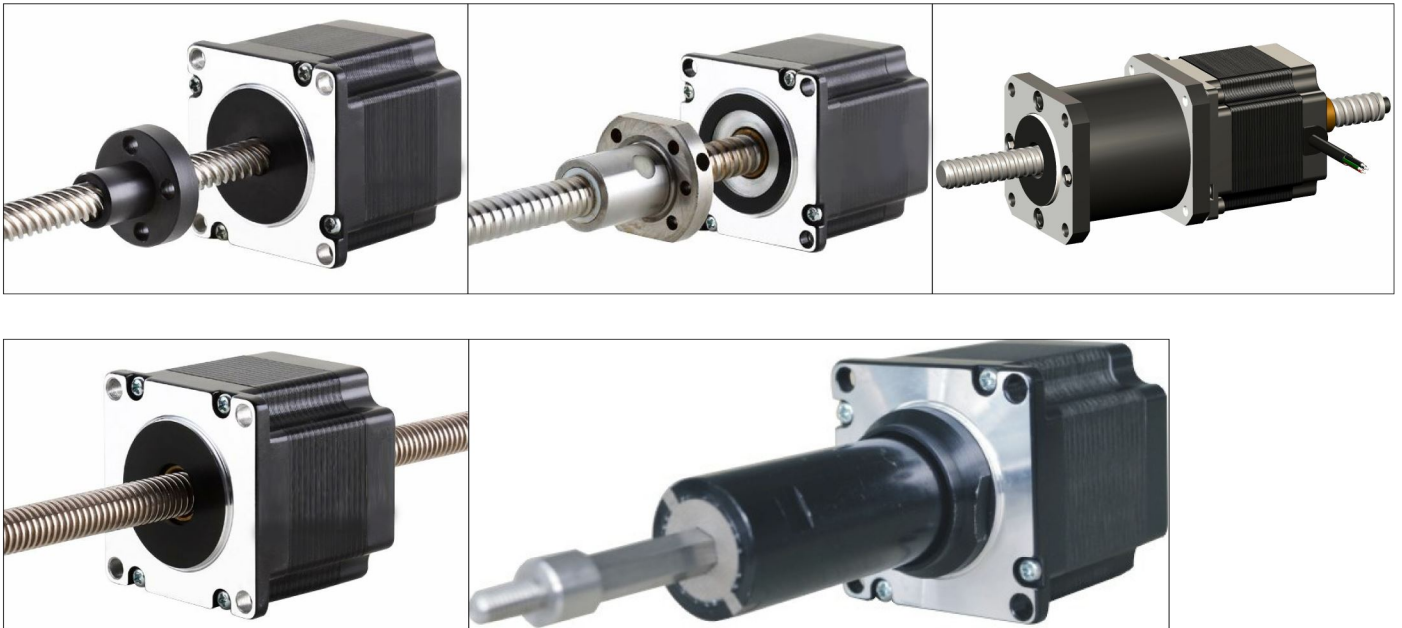

Model Specifications

Model		Resistance per phase	Inductance per phase	Rated current	Holding torque	
		ohm \pm 10%	mH \pm 20%		mNm	oz-in
Bi-polar	23HS2402-D/T/N	2	5	1.5	0.7	6.18
	23HS4404-D/T/N	1.1	3.2	3	1.3	11.48

Model	L(max)		Motor mass		Rotor inertia	
	mm	in.	g	oz	g.cm ²	oz-in ²
23HS0XXX	41	1.61	0.42	0.924	135	0.74
23HS1XXX	51	2.01	0.55	1.21	220	1.21
23HS2XXX	45	0.79	0.5	1.10	155	0.85
23HS4XXX	56	1.34	0.62	1.37	280	1.54
23HS6XXX	76	1.89	1	2.20	460	2.53

Parameters Of Screw

Screw Code	Diameter		Screw Lead		Resolution	
	mm	in	mm	in	mm	in
T8-1	8	.315	4	.157	0.02	.00079
T8-2			16.6	.656	0.0833	.00328
T8-3			20	.787	0.1	.00394
T8-4			2	.079	0.01	.000394
T8-5			12	.472	0.06	.00236
*G8	9.525	3/8	2	.079	0.01	.000394
*A953			25.4	1	0.127	.00236
*A953-1			1.5875	1/16	0.0079375	.0003125
*T10	10	.394	20	.787	0.1	.00394
*T10-1			2	.079	0.01	.000394
*T10-2			4	.157	0.02	.00079
*T10-3			10	.394	0.05	.00197

Screw Code	Diameter		Screw Lead		Resolution	
	mm	in	mm	in	mm	in
T11	11	.433	2	.079	0.01	.000394
T11-1			4	.157	0.02	.00079
T12	12	.472	12	.472	0.06	.00236
*T14	14	.551	3	.118	0.015	.00059
*T14-1			4	.157	0.02	.00079
*G12	12	.472	2	.079	0.01	.000394
*G12-1			4	.157	0.02	.00079
*G12-2			5	.197	0.025	.000984
*G16	16	.630	5	.197	0.025	.000984
*G16-1			10	.394	0.05	.00197
*G16-2			16	.630	0.08	.00315

General Specification Of Motor Page 10. More Model Specifications Page 39.

*External Linear Actuator Only.

Figure Dimensions

Unit:[mm]in.

External Linear Actuator

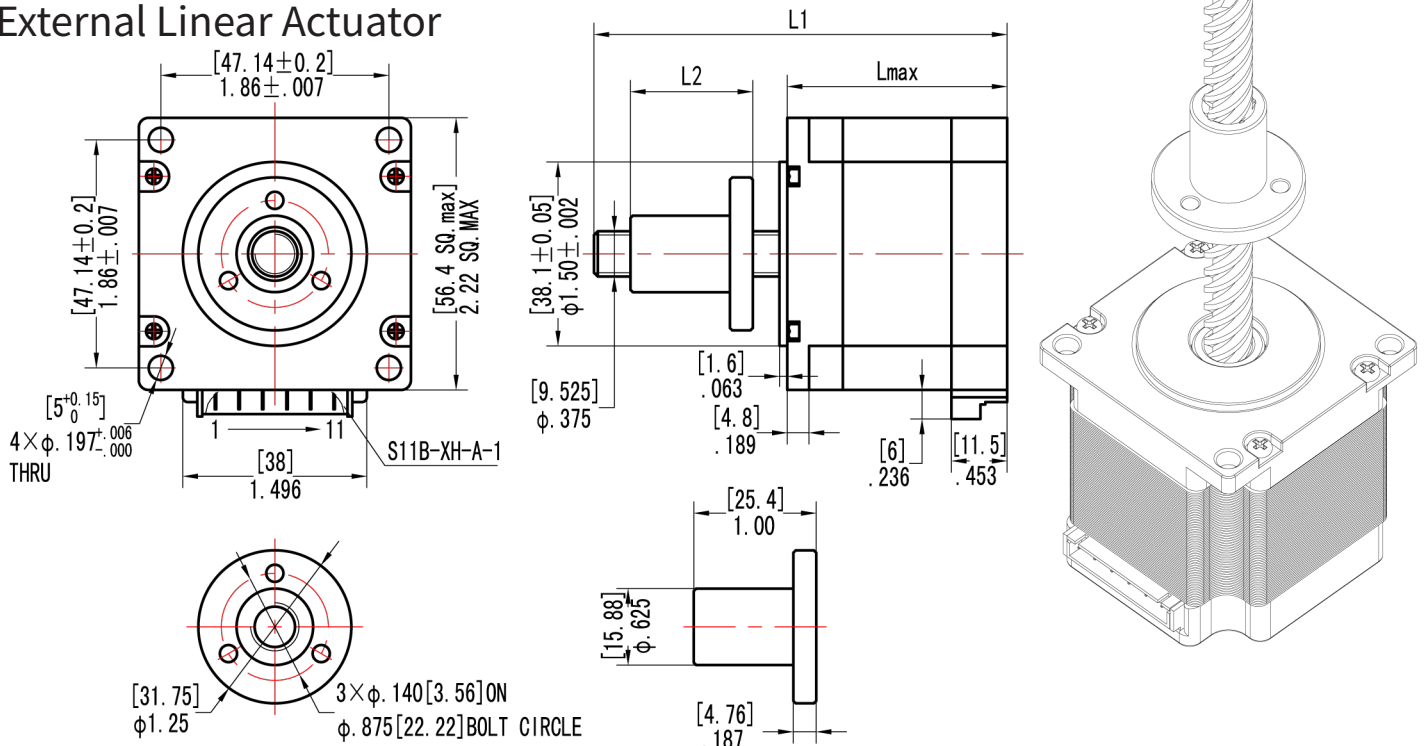

External Linear Actuator For Ball Screw

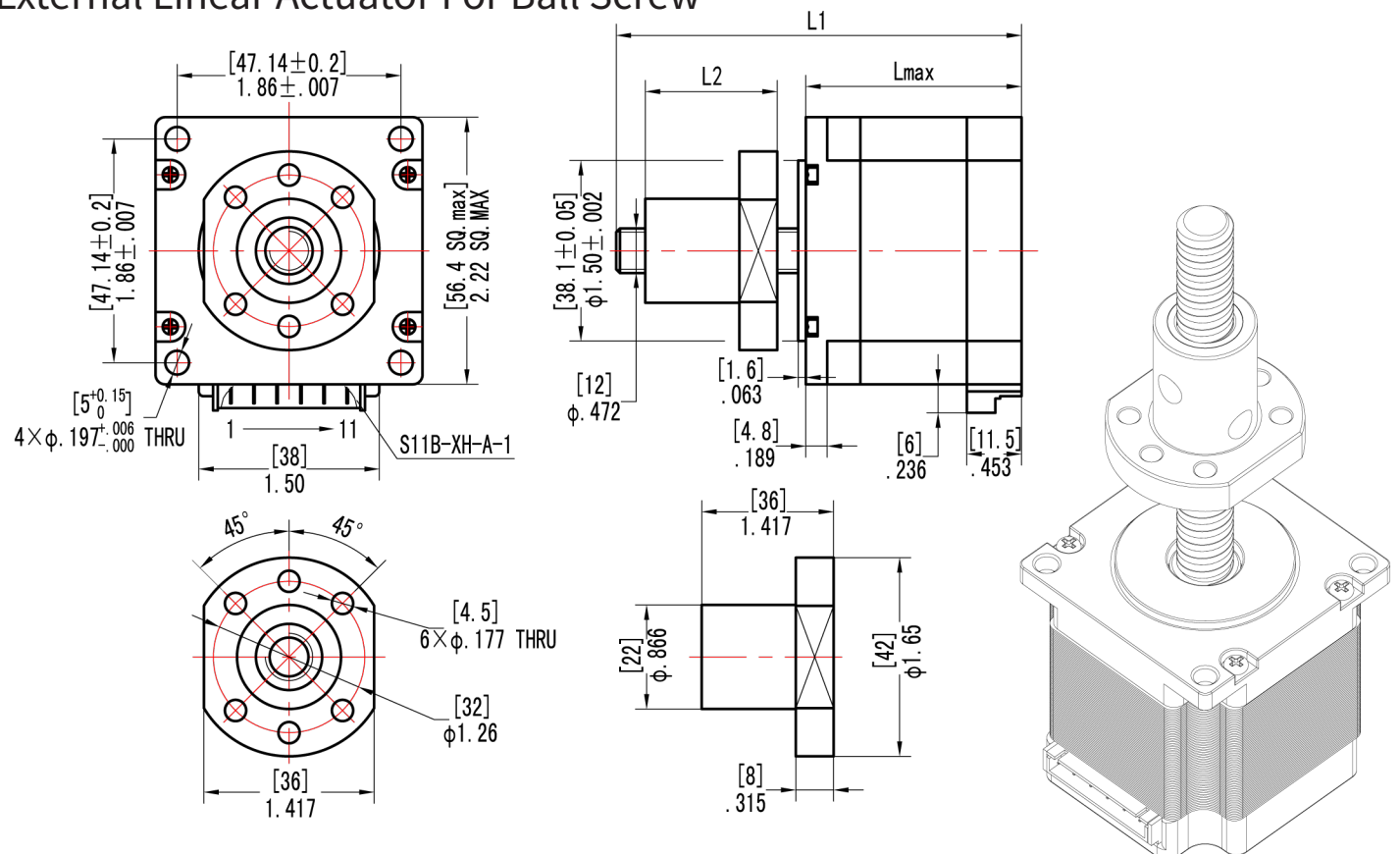

Maximum Stroke(L1-L2) For [750mm]29.5in.

Stepping Motor

23HS Series Hybrid Stepper Linear Actuator

Captive Linear Actuator

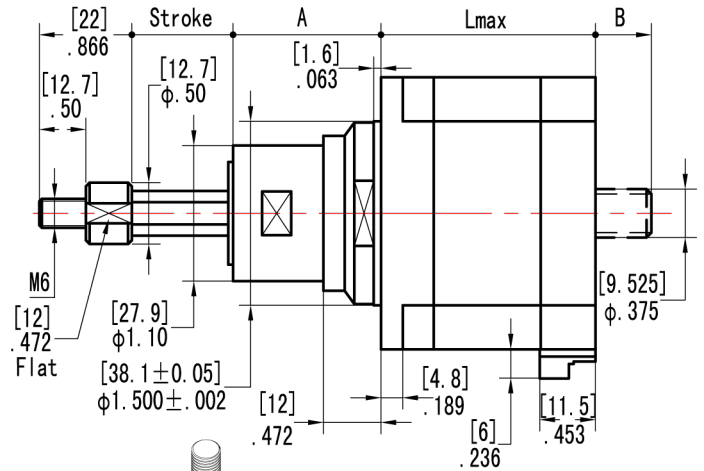
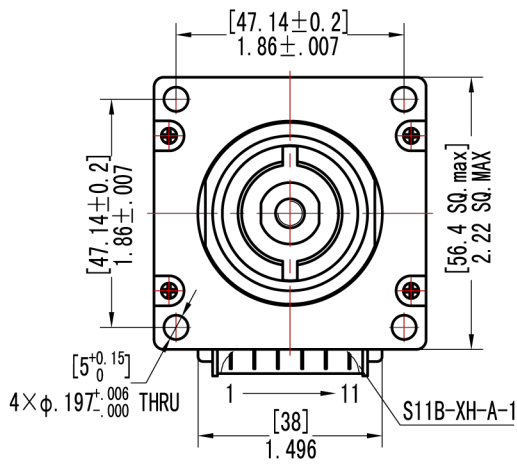

最大行程		A(max)		B(max)	
mm	in.	mm	in.	mm	in.
12.7	.500	20.9	.823	—	—
19.05	.750	26.25	1.03	—	—
25.4	1.00	33.6	1.32	4.2	.165
31.8	1.25	40	1.57	10.6	.417
38.1	1.5	46.3	1.82	16.9	.665
50.8	2.0	59	2.32	29.6	1.17
63.5	2.5	71.7	2.82	42.3	1.66

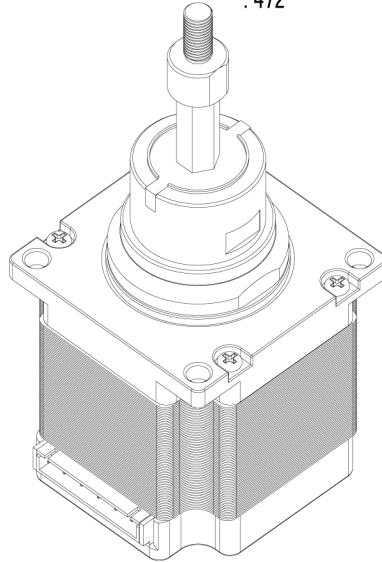

Non-captive Linear Actuator

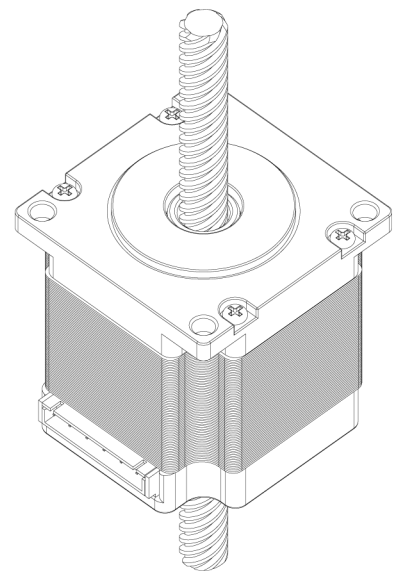
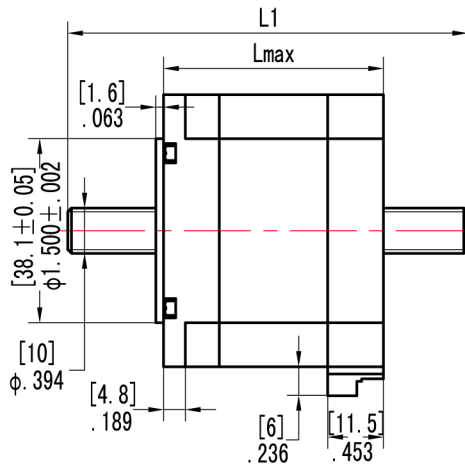
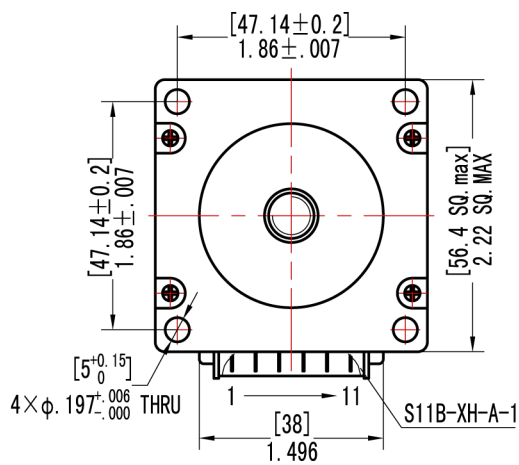

Maximum Stroke(L1-L) For [750mm]29.5in.
 Wiring Diagram , Drive Sequence Model & Accessory Harness Model Page 09.
 The Screw End Processing Scheme Page 08.

Stepping Motor

23HS Series Hybrid Stepper Linear Actuator

Non-captive Linear Actuator For Ball Screw

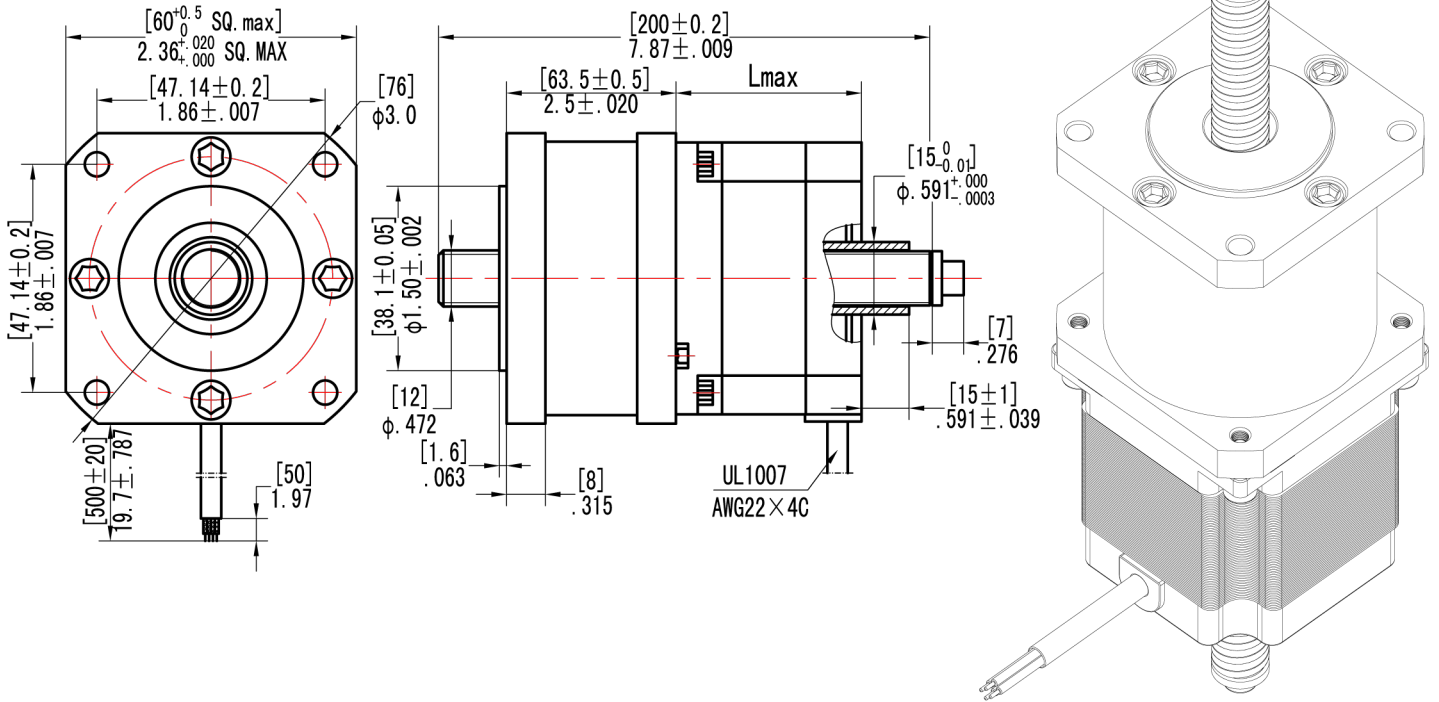

Thrust-Speed Characteristics

23HS4404

Condition: Bi-polar Constant Current Driver
 Driver: GTW545R (36V)
 Mode: Full Step Driver current: 3A

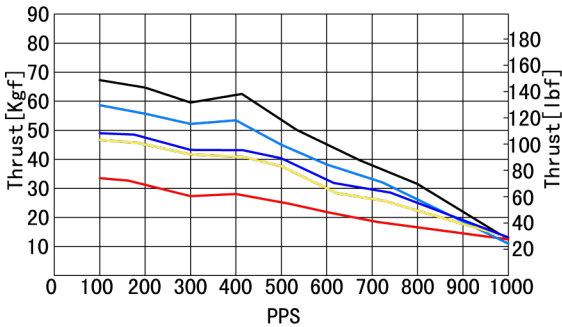

23HS4404

Condition: Bi-polar Constant Current Driver
 Driver: GTW545R (36V)
 Mode: Full Step Driver current: 3A

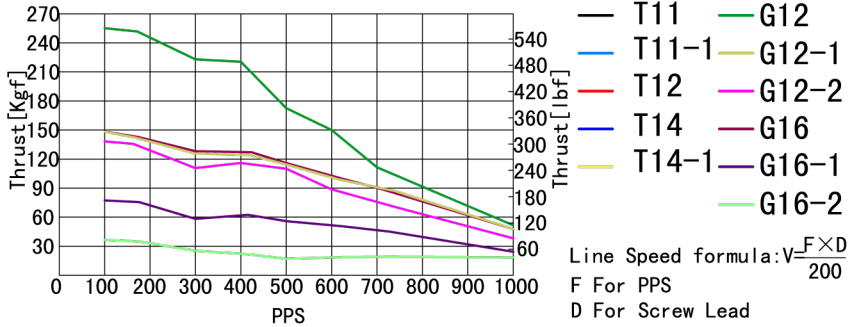

23HS4404

Condition: Bi-polar Constant Current Driver
 Driver: GTW545R (36V)
 Mode: Full Step Driver current: 3A

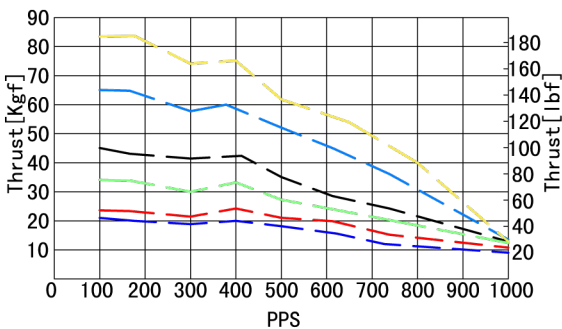

23HS4404

Condition: Bi-polar Constant Current Driver
 Driver: GTW545R (36V)
 Mode: Full Step Driver current: 3A

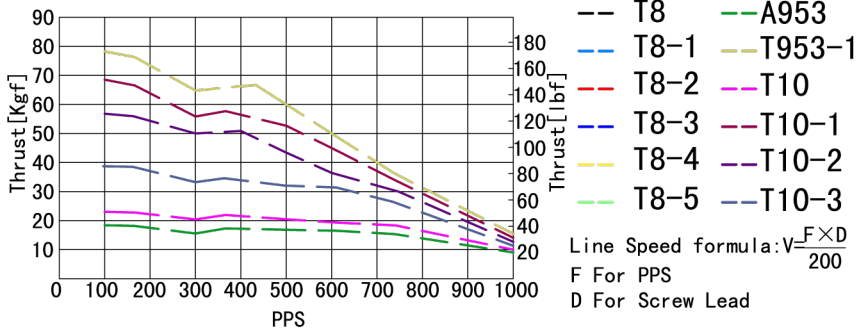

Stepping Motor

34HS Series Hybrid Stepper Linear Actuator

Three structures can be chosen, including noncaptive and external. Can provide 100Kg load at most. Resolutions range from 0.01mm to 0.08mm. Maximum speed can be up to 60mm/s.

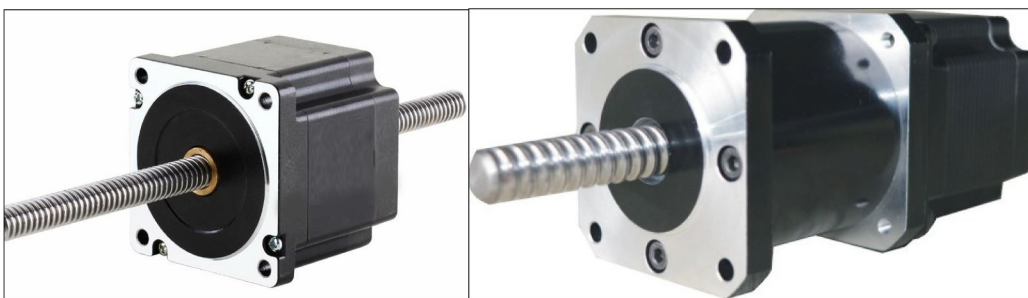

Model Specifications

Model		Resistance per phase	Inductance per phase	Rated current	Holding torque	
		ohm ± 10%	mH ± 20%		mNm	oz-in
Bi-polar	34HS1401-D/T/N	1.2	12	3	3.5	30.92
	34HS1403-D/T/N	0.5	3.7	4	3.5	30.92

Model	L(max)		Motor mass		Rotor inertia	
	mm	in.	g	oz	g.cm ²	oz-in ²
34HS1XXX	76	2.99	1.4	3.09	1400	7.69
34HS2XXX	98	3.86	2.7	5.95	1700	9.34
34HS3XXX	112	4.41	3.5	7.72	2700	14.84

Parameters Of Screw

Screw Code	Diameter		Screw Lead		Resolution	
	mm	in	mm	in	mm	in
T14	14	.551	3	.118	0.015	.00059
T14-1			4	.157	0.02	.00079
T18	18	.709	3	.118	0.015	.00059
T18-1			6	.236	0.03	.00012
*T22	22	.866	8	.315	0.04	.00016
*G20	20	.787	5	.197	0.025	.00010

Screw Code	Diameter		Screw Lead		Resolution	
	mm	in	mm	in	mm	in
*G12	12	.472	2	.079	0.01	.000394
*G12-1			4	.157	0.02	.00079
*G12-2			5	.197	0.025	.000984
*G16	16	.630	5	.197	0.025	.000984
*G16-1			10	.394	0.05	.00197
*G16-2			16	.630	0.08	.00315

General Specification Of Motor Page 10. More Model Specifications Page 39.

*External Linear Actuator Only.

Figure Dimensions

Unit:[mm]in.

External Linear Actuator

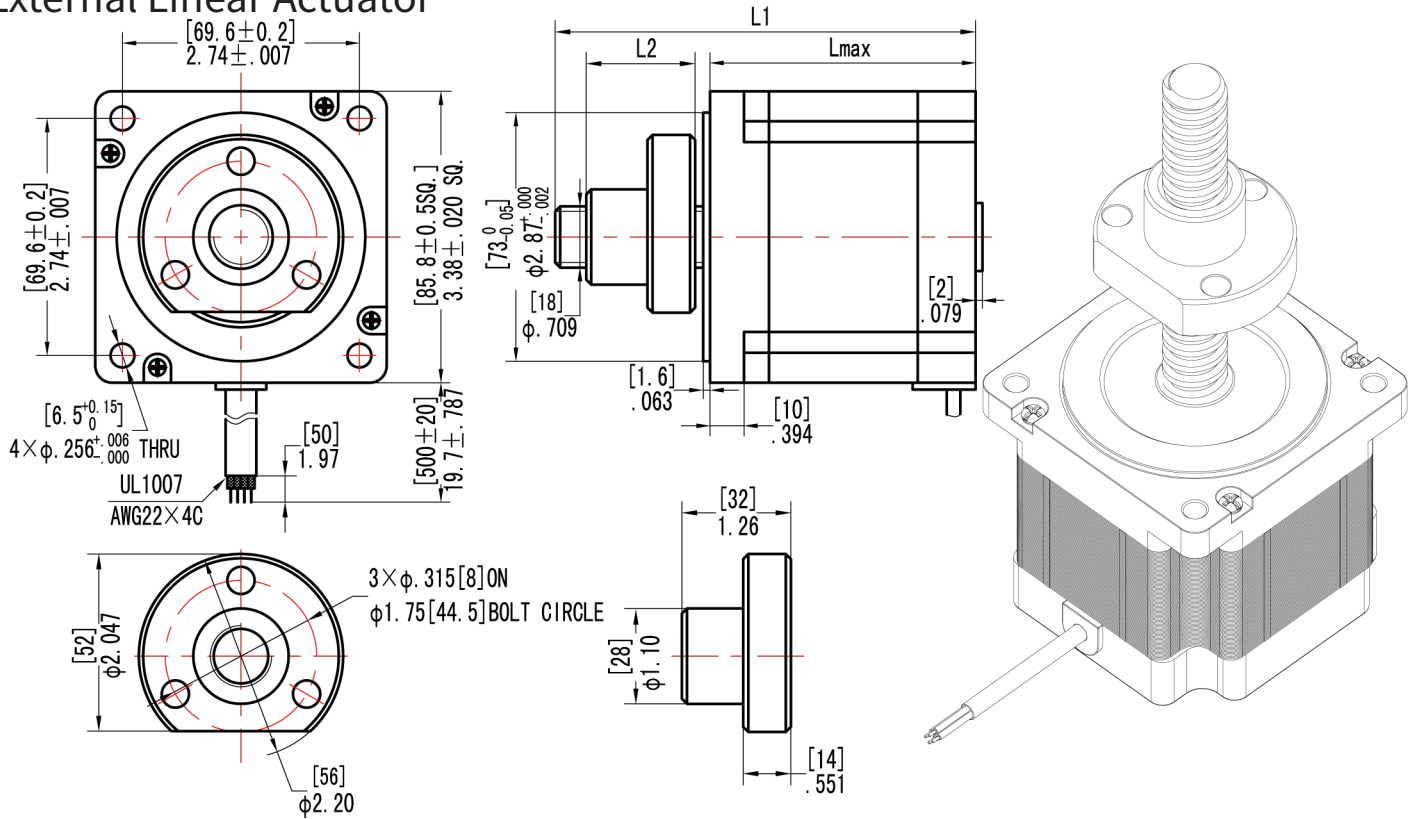

External Linear Actuator For Ball Screw

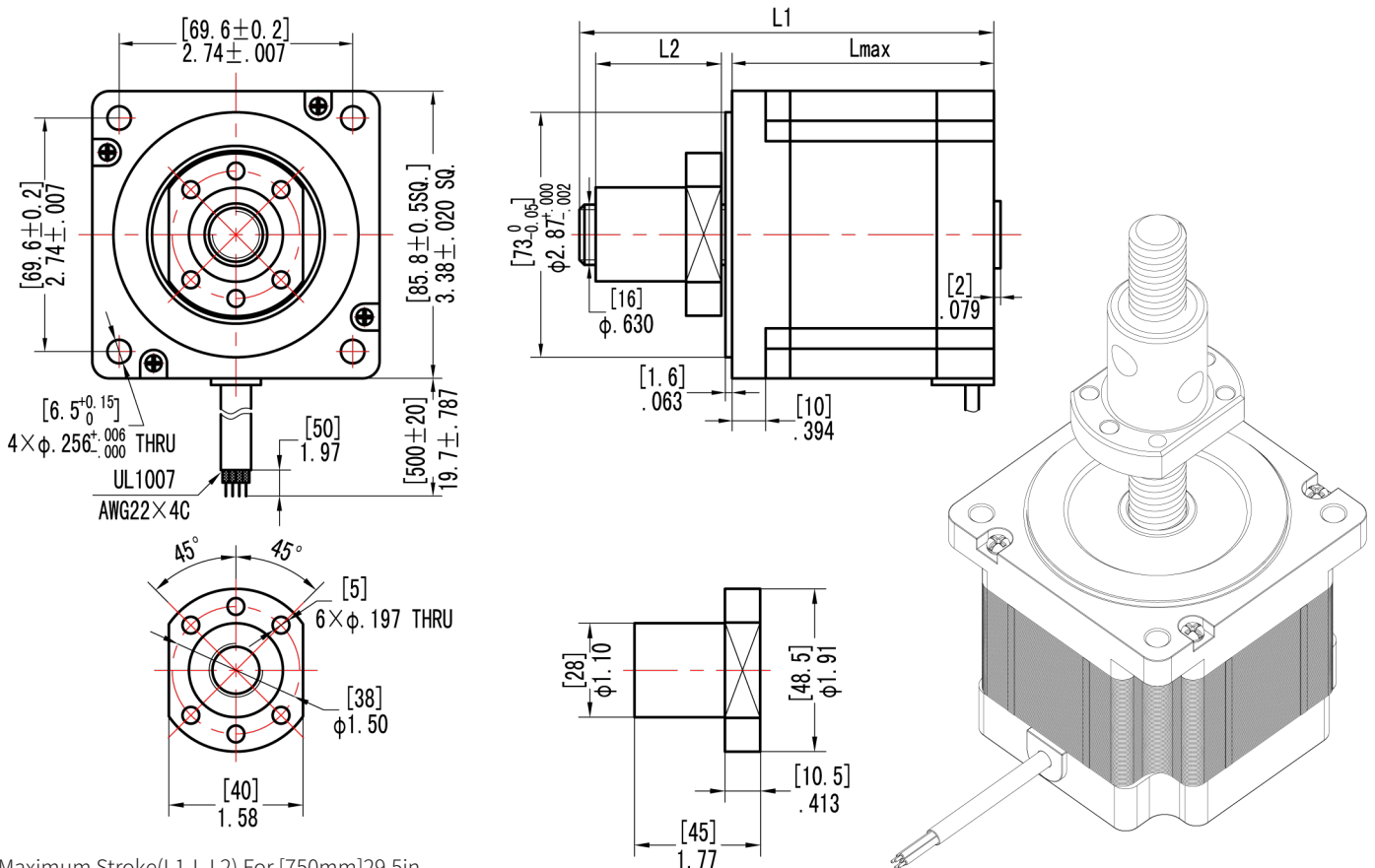

Maximum Stroke($L1-L2$) For $[750\text{mm}]29.5\text{in.}$

Stepping Motor

34HS Series Hybrid Stepper Linear Actuator

Captive Linear Actuator

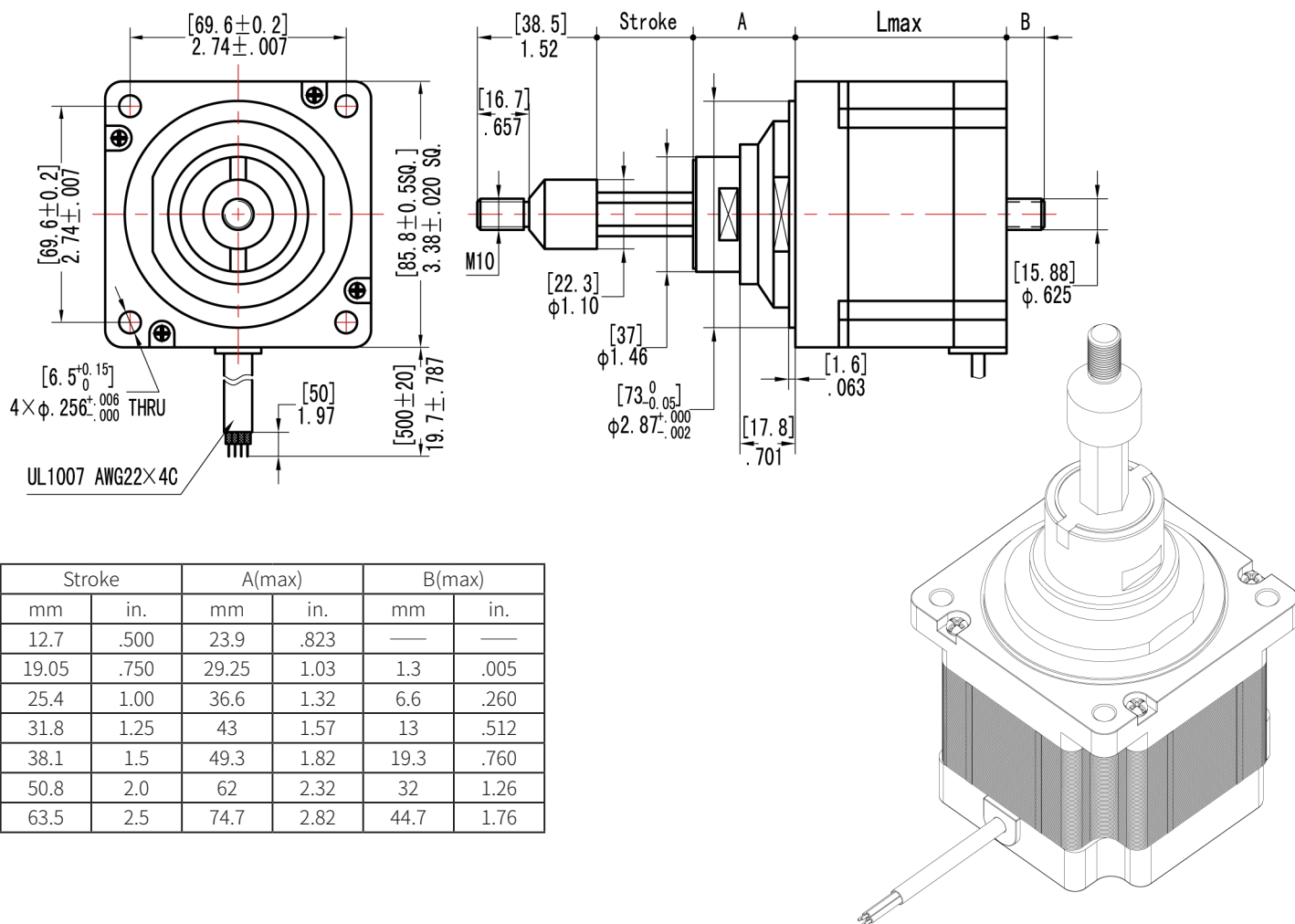

固定轴式

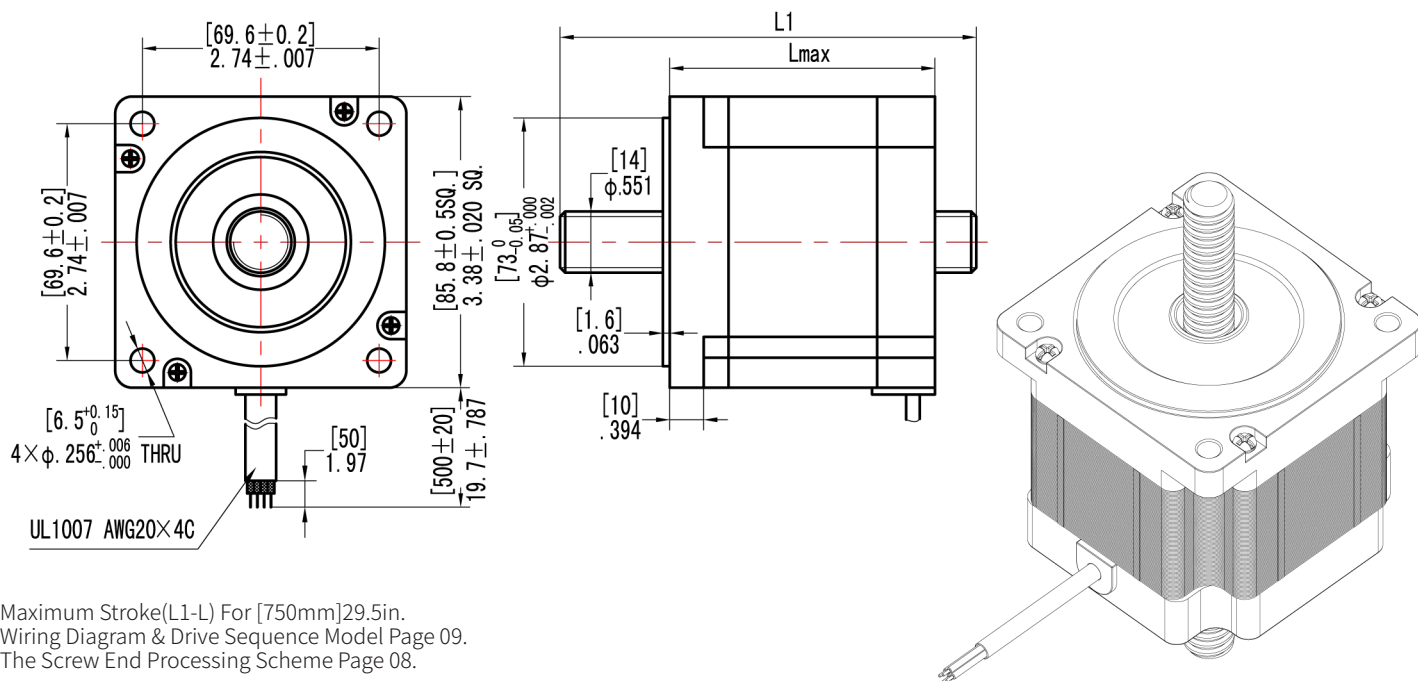

Maximum Stroke(L1-L) For [750mm]29.5in.
 Wiring Diagram & Drive Sequence Model Page 09.
 The Screw End Processing Scheme Page 08.

Stepping Motor

34HS Series Hybrid Stepper Linear Actuator

Non-captive Linear Actuator For Ball Screw

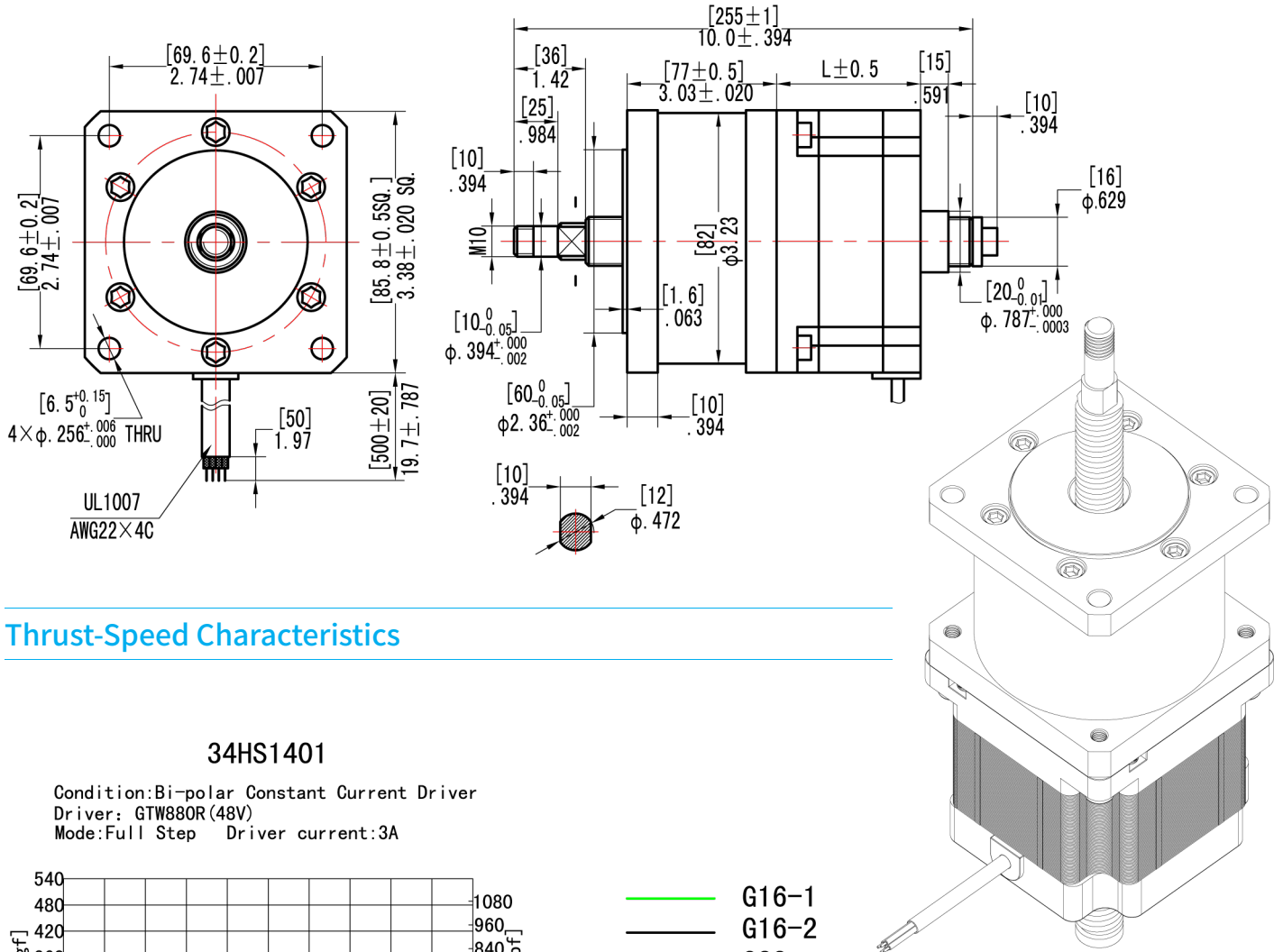

Thrust-Speed Characteristics

34HS1401

Condition: Bi-polar Constant Current Driver
 Driver: GTW880R (48V)
 Mode: Full Step Driver current: 3A

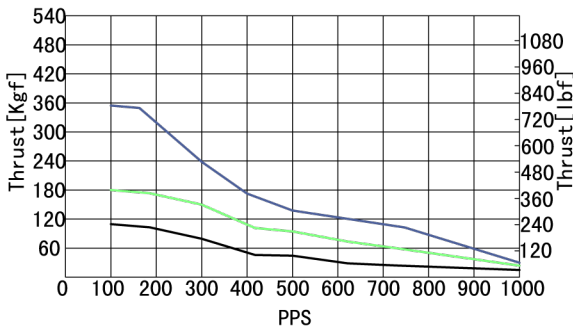

- G16-1
- G16-2
- G20

Line Speed formula: $V = \frac{F \times D}{200}$
 F For PPS
 D For Screw Lead

34HS1401

Condition: Bi-polar Constant Current Driver
 Driver: GTW880R (48V)
 Mode: Full Step Driver current: 3A

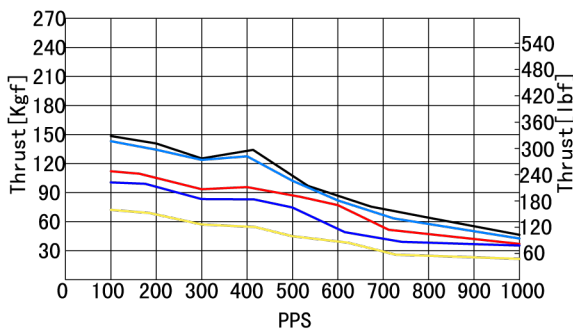

34HS1401

Condition: Bi-polar Constant Current Driver
 Driver: GTW880R (48V)
 Mode: Full Step Driver current: 3A

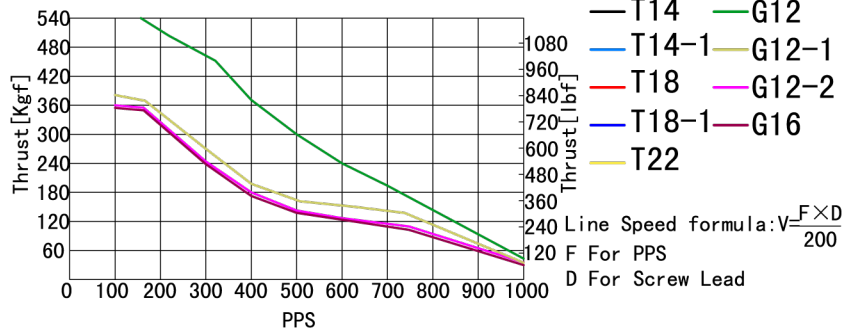

- T14
- T14-1
- T18
- T18-1
- T22
- G12
- G12-1
- G12-2
- G16

Line Speed formula: $V = \frac{F \times D}{200}$
 F For PPS
 D For Screw Lead

17 H S 1 0 03-N 24 S
 | | | | | | | | |
a b c d e f g h i

a:The motor frame size (motor 10 times of inch).

b:Indicate hybrid stepper motor.

c:Step angle code :A-0.9° ,D,S,Y-1.8° .

d:Code for body length

e:Outlet way:0-connector, 4-4 lead wire, 6-6 lead wire, and so on.

f:Parameter code of motor performance.

g:N-motor structure for high precision positioning.

K-hollow shaft motor.

h:Length of output shaft.

i:Derived symbol, eg:S-double extensions of shaft, B-Flat.

Unit:mm

Code Series \ Body Length	0	1	2	3	4	5	6	7	8	9
8HY	30	38	33	42						
11HY	41			34	45	51				
14HY	34	32	20	26			44			
16HY		20	22	25	34		40		48	
17HS	22	34	44	40		48	60			30
23HD	41	51	45	54	56	65	76	82	100	112
23HS	41	51	45	54	56	65	76	82	100	112
24HS								80	86.5	100
34HS		76	98	112	128	150				

Stepping Motor

8HY SERIES 1.8° Hybrid Stepper Motor

Body length range from 30mm to 38mm, holding torque can reach up to 40mN.m, maximum shaft diameter for 5mm.



Model Specifications

型号		Holding torque		Rated current	Resistance per phase	Inductance per phase	Detent torque		Rotor inertia		Motor mass		Lmax	
		mN.m	oz-in				A	Ω	mH	mN.m	oz-in	g.cm ²	oz-in ²	g
Bi-polar	8HY0001-XX	18	2.55	0.6	6.5	1.7	2	0.28	2	0.011	60	2.12	30	1.18
	8HY0006-XX	24	3.40	0.12	50	10.5								
	8HY1001-XX	32	4.54	0.4	27	7.5	4	0.56	3	0.016	80	2.82	38	1.50
	8HY1005-XX	25	3.54	0.8	5	1.3								
	8HY2001-XX	20	2.83	0.6	6.5	1.5	2.5	0.35	2.5	0.014	70	2.47	33	1.30
	8HY2002-XX	40	5.67	0.15	25	6								
Uni-polar	8HY0005-XX	15	2.13	0.4	12	1.5	2	0.28	2	0.011	60	2.12	30	1.18
	8HY1003-XX	20	2.83	0.4	16	2	3	0.43	3	0.016	80	2.82	38	1.50

General Specification Of Motor Page 10.

Figure Dimensions

Unit:[mm]in.

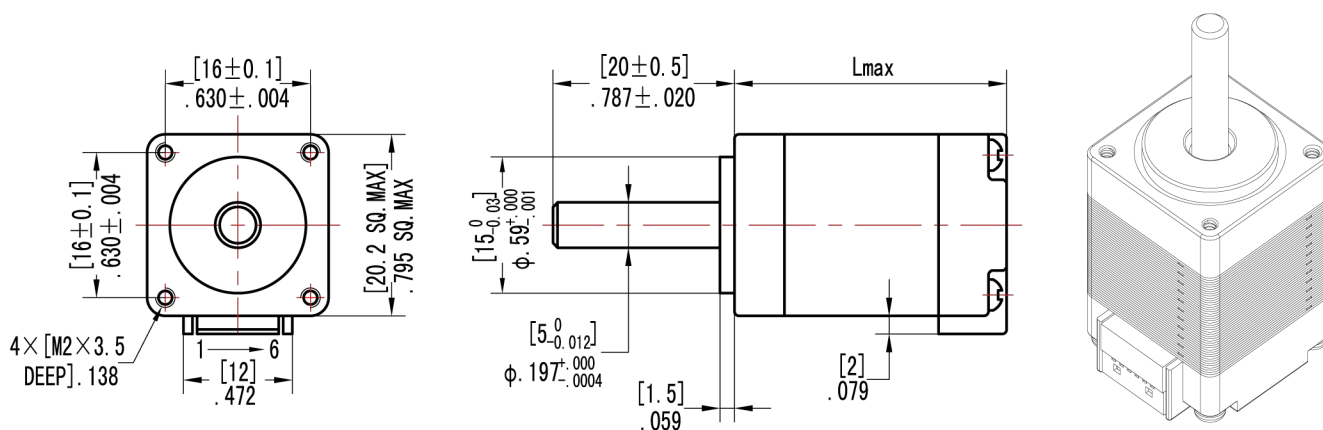

Wiring Diagram

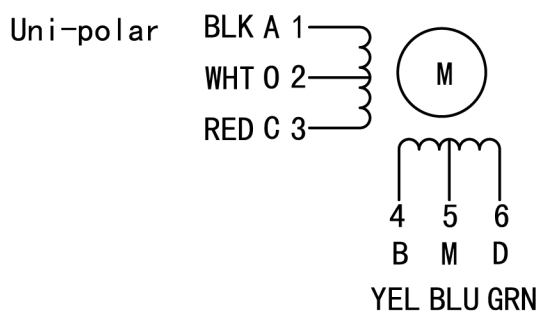
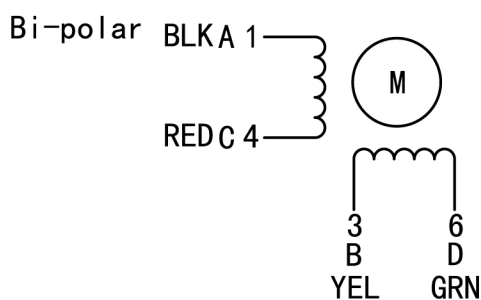

Drive Sequence Model & Accessory Harness Model Page 09.

Torque-Speed Characteristics

Bi-polar

8HY0001

Driver: GTW422R (24V)
Mode: Full Step Driver current: 0.6A

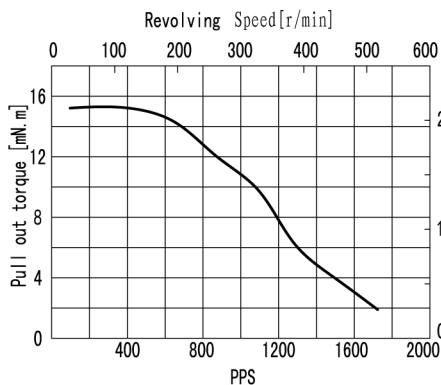

8HY0006

Driver: GTW422R (24V)
Mode: Full Step Driver current: 0.12A

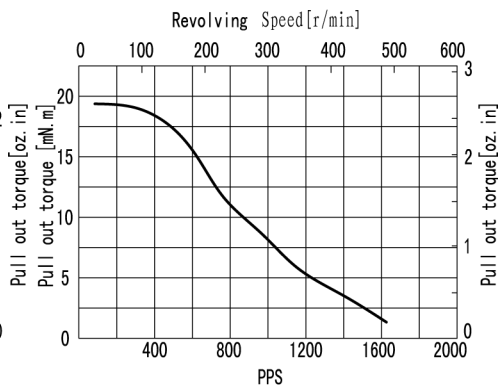

8HY1001

Driver: GTW422R (24V)
Mode: Full Step Driver current: 0.4A

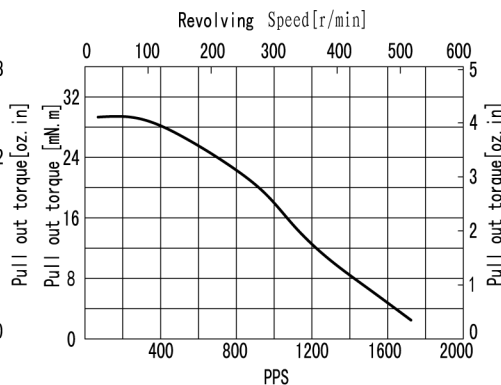

8HY1005

Driver: GTW422R (24V)
Mode: Full Step Driver current: 0.8A

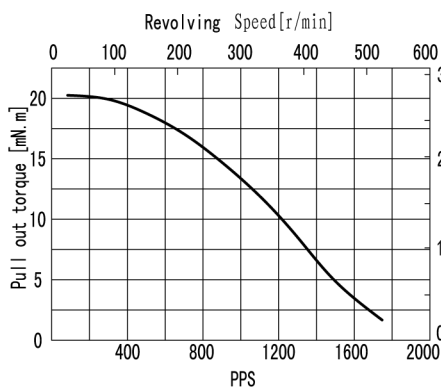

8HY2001

Driver: GTW422R (24V)
Mode: Full Step Driver current: 0.6A

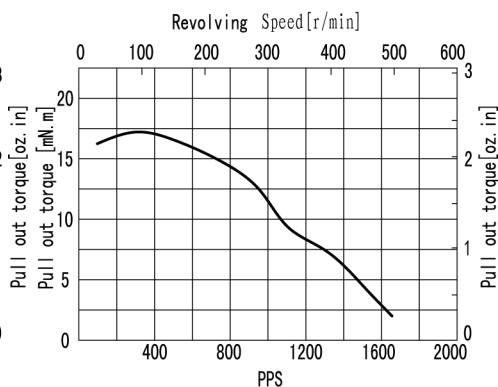

8HY2002

Driver: GTW422R (24V)
Mode: Full Step Driver current: 0.15A

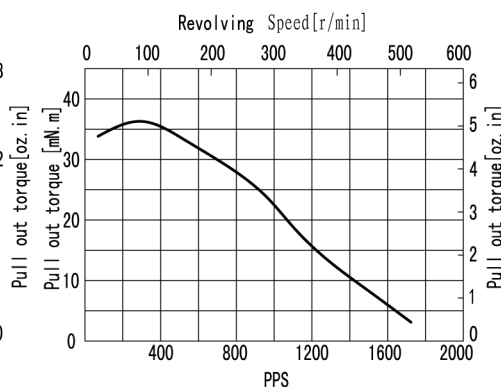

Uni-polar

8HY0005

Driver: GTW422R-1 (24V)
Mode: Full Step Driver current: 0.4A

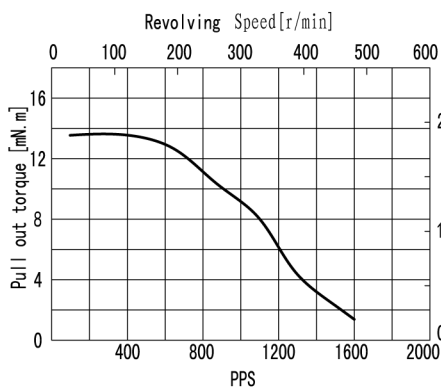

8HY1003

Driver: GTW422R-1 (24V)
Mode: Full Step Driver current: 0.4A

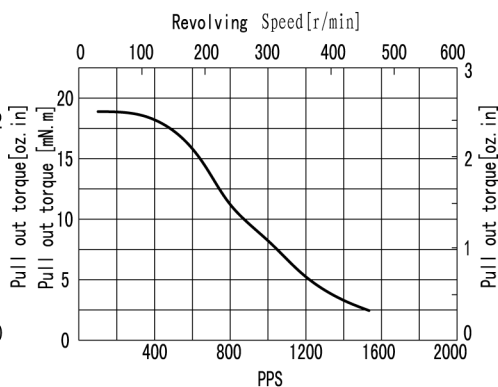

Stepping Motor

8HY SERIES 1.8° Hybrid Stepper Motor

Body length range from 34mm to 51mm, holding torque can reach up to 120mN.m, maximum shaft diameter for 7mm.

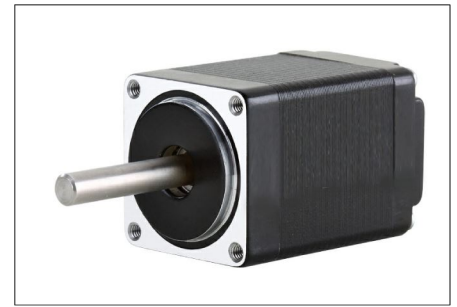

Model Specifications

型号		Holding torque		Rated current	Resistance per phase	Inductance per phase	Detent torque		Rotor inertia		Motor mass		Lmax	
		mN.m	oz-in				A	Ω	mH	mN.m	oz-in	g.cm2	oz-in2	g
Bi-polar	11HY0401-XX	80	11.34	0.75	7.5	4.5	6	0.85	12	0.066	140	4.94	41	1.61
	11HY3401-XX	60	8.50	0.75	6.5	3.2	5	0.71	9	0.049	120	4.23	34	1.34
	11HY3402-XX	60	8.50	1.0	1.5	0.4								
	11HY4401-XX	95	13.46	0.75	6.7	3	8	1.13	15	0.082	160	5.64	45	1.77
	11HY4403-XX	50	7.09	1	2.5	1.4								
	11HY5402-XX	120	17.01	0.9	5	3.4								
Uni-polar	11HY0601-XX	30	4.25	0.9	3.3	0.9	6	0.85	12	0.066	140	4.94	41	1.61
	11HY3601-XX	35	4.96	0.67	3	0.6	5	0.71	9	0.049	120	4.23	34	1.34

General Specification Of Motor Page 10.

Figure Dimensions

Unit: [mm]in.

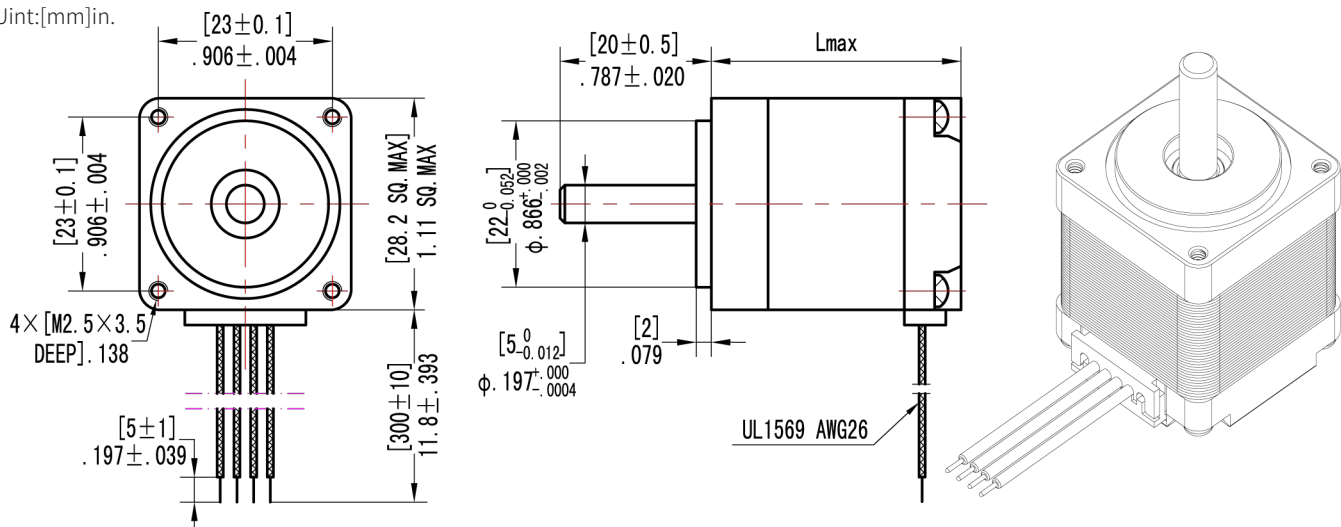

Wiring Diagram

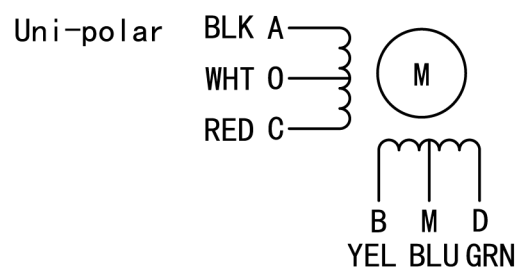
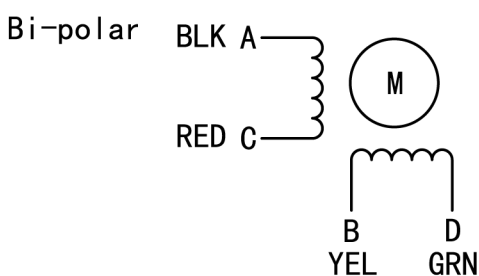

Drive Sequence Model Page 09.

Torque-Speed Characteristics

11HY0401

Driver: GTW422R (24V)
Mode: Full Step Driver current: 0.75A

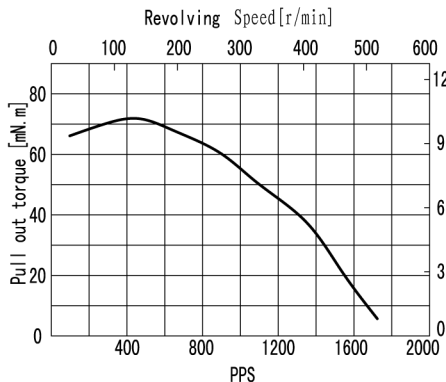

11HY3401

Driver: GTW422R (24V)
Mode: Full Step Driver current: 0.75A

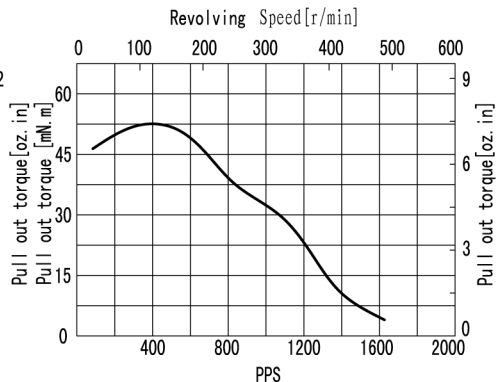

11HY3402

Driver: GTW422R (24V)
Mode: Full Step Driver current: 1.0A

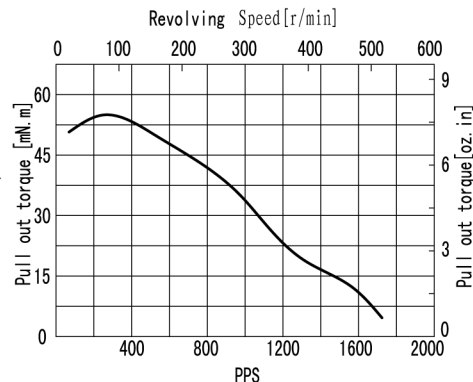

11HY4401

Driver: GTW422R (24V)
Mode: Full Step Driver current: 0.75A

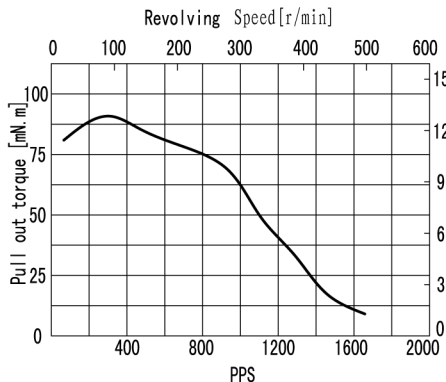

11HY4403

Driver: GTW422R (24V)
Mode: Full Step Driver current: 1A

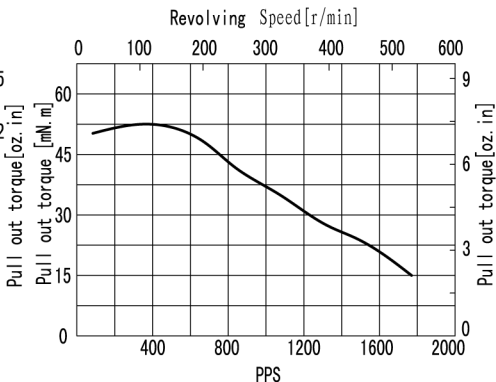

11HY5402

Driver: GTW422R (24V)
Mode: Full Step Driver current: 0.9A

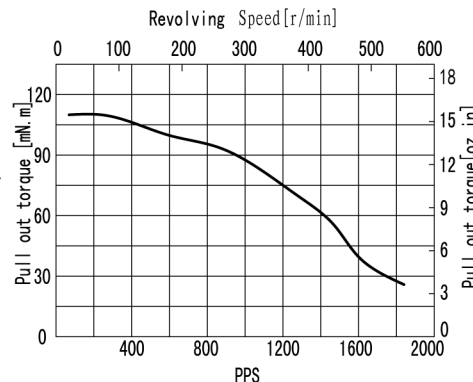

11HY0601

Driver: GTW422R-1 (24V)
Mode: Full Step Driver current: 0.9A

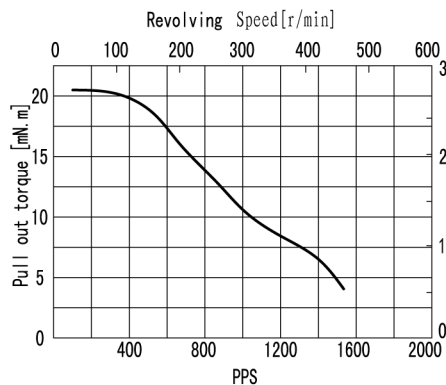

11HY3601

Driver: GTW422R-1 (24V)
Mode: Full Step Driver current: 0.67A

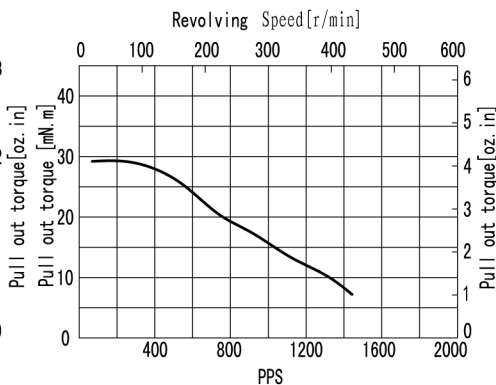

Stepping Motor

11HY SERIES 1.8° Hybrid Stepper Motor

Body length range from 20mm to 44mm, holding torque can reach up to 250mN.m, maximum shaft diameter for 8mm.

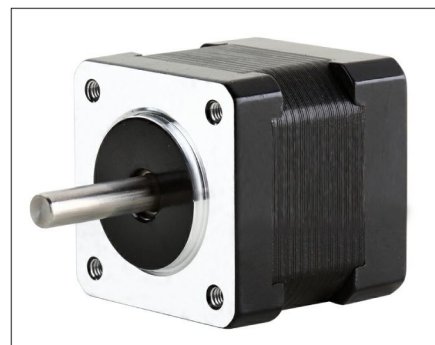

标准参数

型号	Holding torque		Rated current	Resistance per phase	Inductance per phase	Detent torque		Rotor inertia		Motor mass		Lmax		
	mN.m	oz-in	A	Ω	mH	mN.m	oz-in	g.cm ²	oz-in ²	g	oz	mm	in.	
Bi-polar	14HY0001-XX	150	21.26	0.4	24	38	12	1.70	14	0.077	180	6.35	34	1.34
	14HY0403-XX	100	14.17	1	2.7	4								
	14HY0006-XX	150	21.26	0.85	6	10								
	14HY2403-XX	70	9.92	0.4	23	16	8	1.13	10	0.055	100	3.53	20	0.79
	14HY3001-XX	100	14.17	0.4	20	20	10	1.42	12	0.066	150	5.29	26	1.02
	14HY3002-XX	70	9.92	0.75	4.3	4								
	14HY6001-XX	250	35.43	1	3.3	4.3								

General Specification Of Motor Page 10.

Figure Dimensions

Unit:[mm]in.

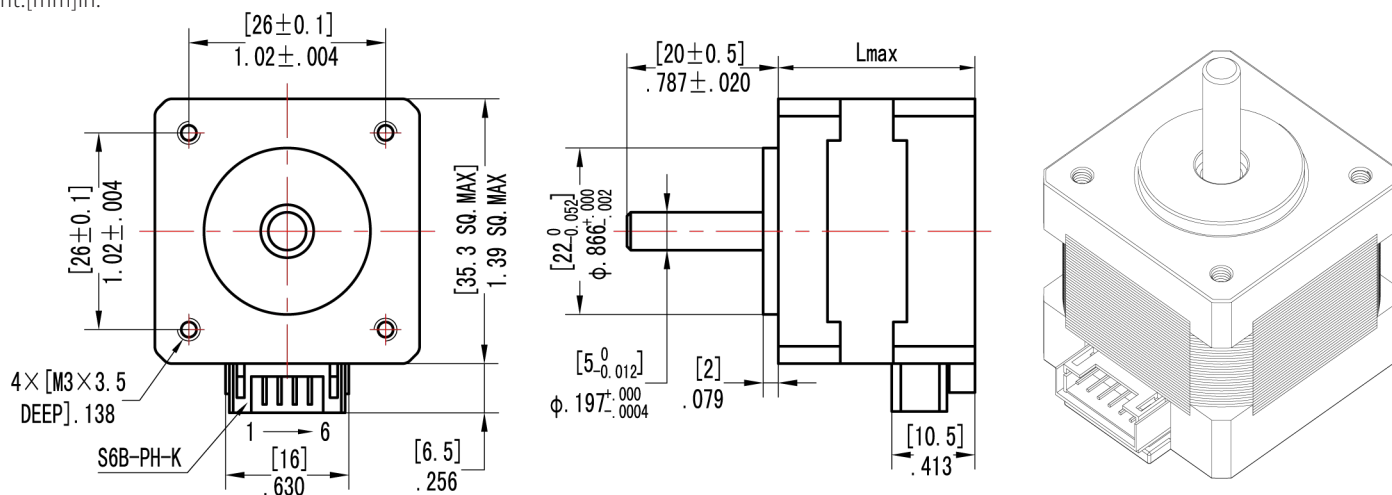

Wiring Diagram

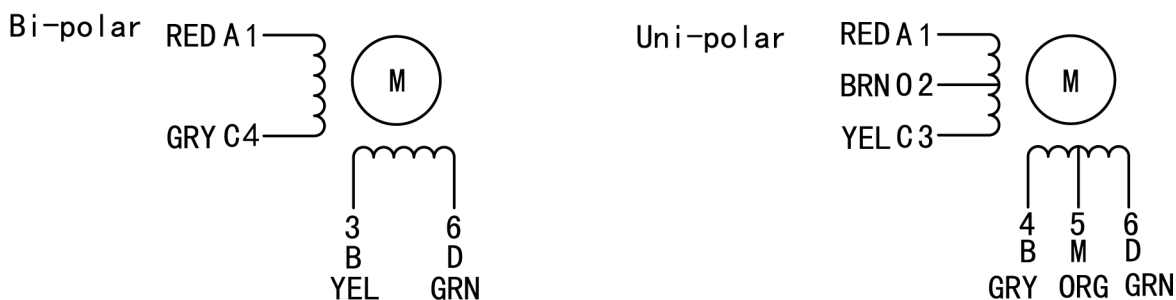

Drive Sequence Model & Accessory Harness Model Page 09.

Torque-Speed Characteristics

14HY0001

Driver: GTW422R (24V)
Mode: Full Step Driver current: 0.4A

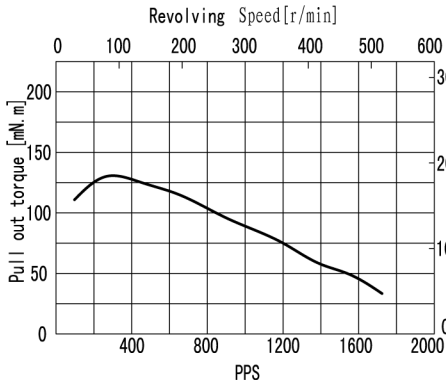

14HY0403

Driver: GTW422R (24V)
Mode: Full Step Driver current: 1A

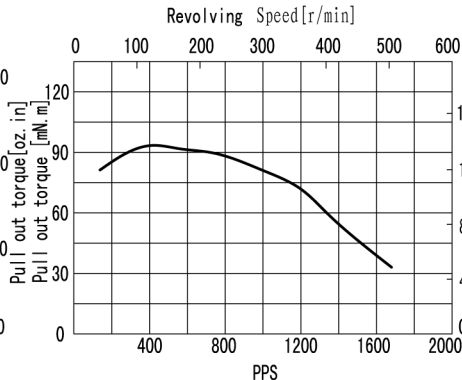

14HY0006

Driver: GTW422R (24V)
Mode: Full Step Driver current: 0.85A

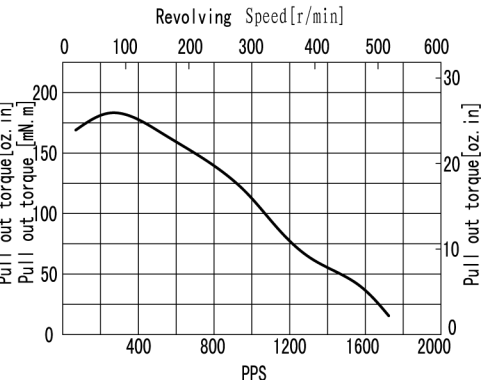

14HY2403

Driver: GTW422R (24V)
Mode: Full Step Driver current: 0.4A

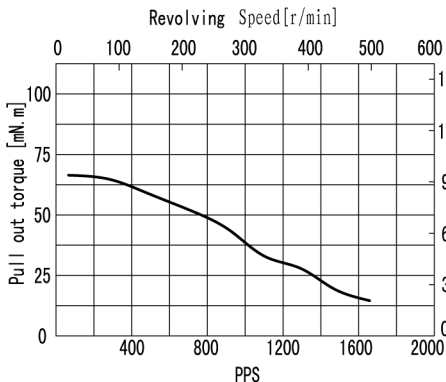

14HY3001

Driver: GTW422R (24V)
Mode: Full Step Driver current: 0.4A

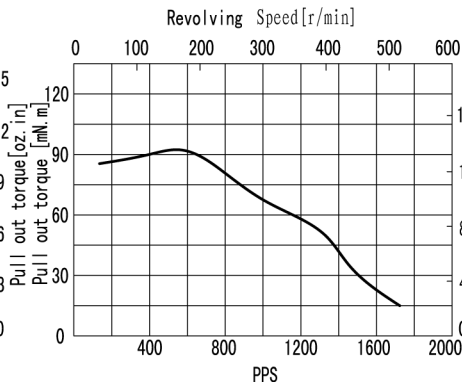

14HY3002

Driver: GTW422R (24V)
Mode: Full Step Driver current: 0.75A

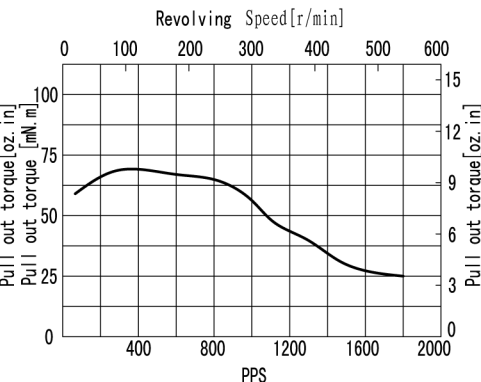

14HY6001

Driver: GTW422R-1 (24V)
Mode: Full Step Driver current: 1A

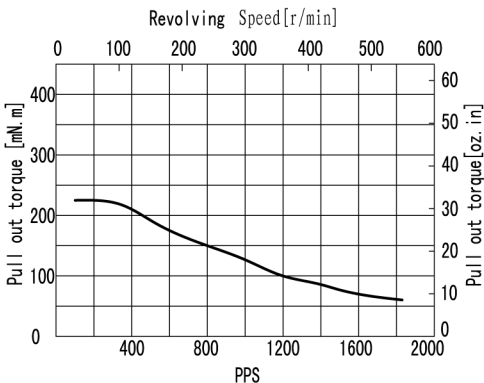

Stepping Motor

14HY SERIES 1.8° Hybrid Stepper Motor

Body length range from 20mm to 40mm, Holding torque can reach up to 280mN.m, maximum shaft diameter for 8mm.



Model Specifications

型号		Holding torque		Rated current	Resistance per phase	Inductance per phase	Detent torque		Rotor inertia		Motor mass		Lmax	
		mN.m	oz-in	A	Ω	mH	mN.m	oz-in	g.cm ²	oz-in ²	g	oz	mm	in.
Bi-polar	16HY1001-XX	100	14.17	0.48	25	26	5	0.71	11	0.06	120	4.23	20	0.79
	16HY3003-XX	160	22.68	0.6	10	12	12	1.70	18	0.10	170	6.00	25	0.98
	16HY4001-XX	220	31.18	0.6	15	16	15	2.13	20	0.11	200	7.05	34	1.34

General Specification Of Motor Page 10.

Figure Dimensions

Unit:[mm]in.

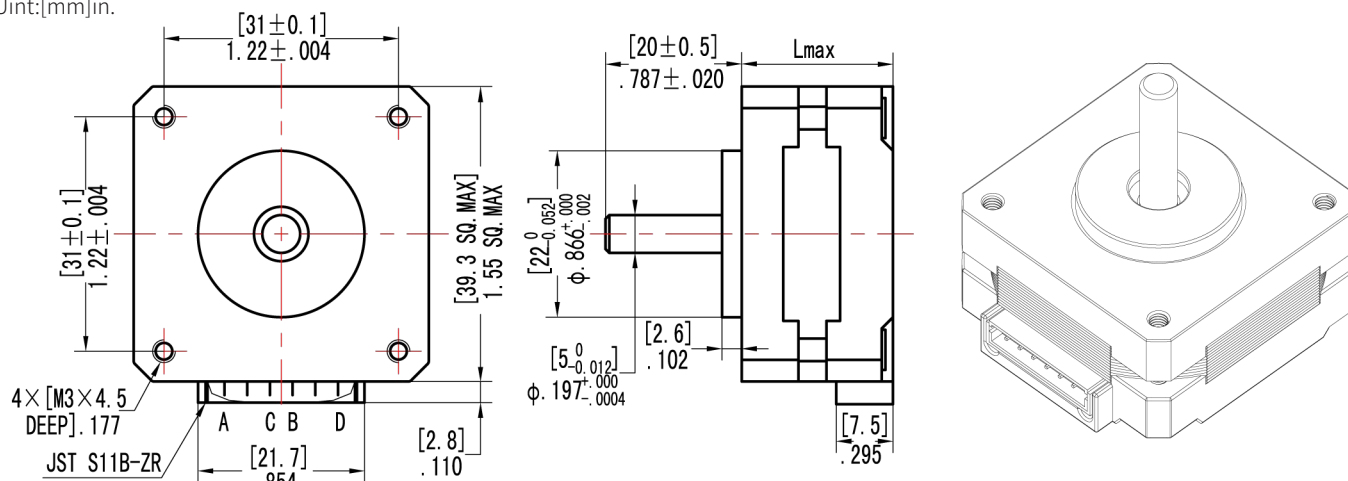

Wiring Diagram , Drive Sequence Model & Accessory Harness Model Page 09.

Torque-Speed Characteristics

Bi-polar

16HY0001

Driver: GTW422R (24V)
Mode: Full Step Driver current: 0.48A

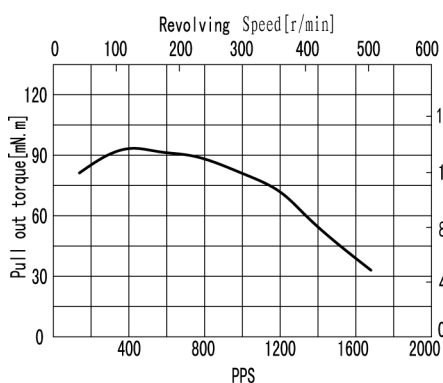

16HY3003

Driver: GTW422R (24V)
Mode: Full Step Driver current: 0.6A

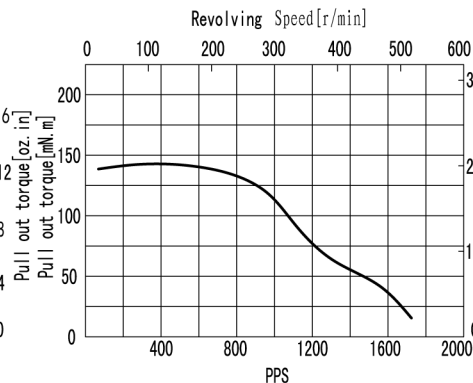

16HY4001

Driver: GTW422R (24V)
Mode: Full Step Driver current: 0.6A

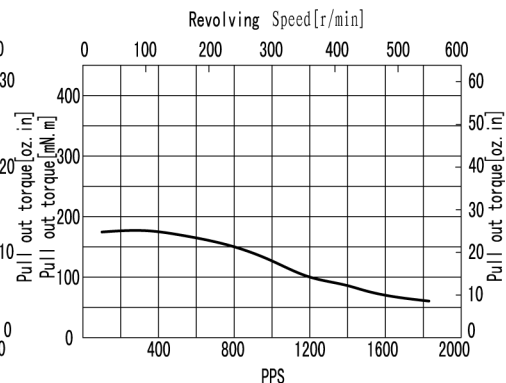

Stepping Motor

16HY SERIES 1.8° Hybrid Stepper Motor

Body length range from 20mm to 60mm, holding torque can reach up to 650mN.m, maximum shaft diameter for 10mm.



Model Specifications

Model		Holding torque		Rated current	Resistance per phase	Inductance per phase	Detent torque		Rotor inertia		Motor mass		Lmax	
		mN.m	oz-in				A	Ω	mH	mN.m	oz-in	g.cm ²	oz-in ²	g
Bi-polar	17HS0401-XX	80	11.34	0.8	3.3	3	3	0.43	15	0.08	140	4.94	20	0.79
	17HS1001-NXX	160	22.68	0.95	4.2	5	12	1.70	38	0.21	200	7.05	34	1.34
	17HS1007-NXX	280	39.68	2.0	1	1.8								
	17HS3001-XX	400	56.69	1.67	1.9	4.5	18	2.55	57	0.31	240	8.47	40	1.57
	17HS5001-NXX	460	65.19	0.4	30	45	24	3.40	82	0.45	340	12.0	48	1.89
	17HS6002-NXX	650	92.12	1.5	2.7	6.5	40	5.67	102	0.56	500	17.6	60	2.36
Uni-polar	17HS3006-XX	260	36.85	1.2	3.3	3.2	18	2.55	57	0.31	240	8.47	40	1.57
	17HS5012-XX	350	49.60	0.4	30	25	24	3.40	82	0.45	340	12.0	48	1.89

General Specification Of Motor Page 10.

Figure Dimensions

Unit:[mm]in.

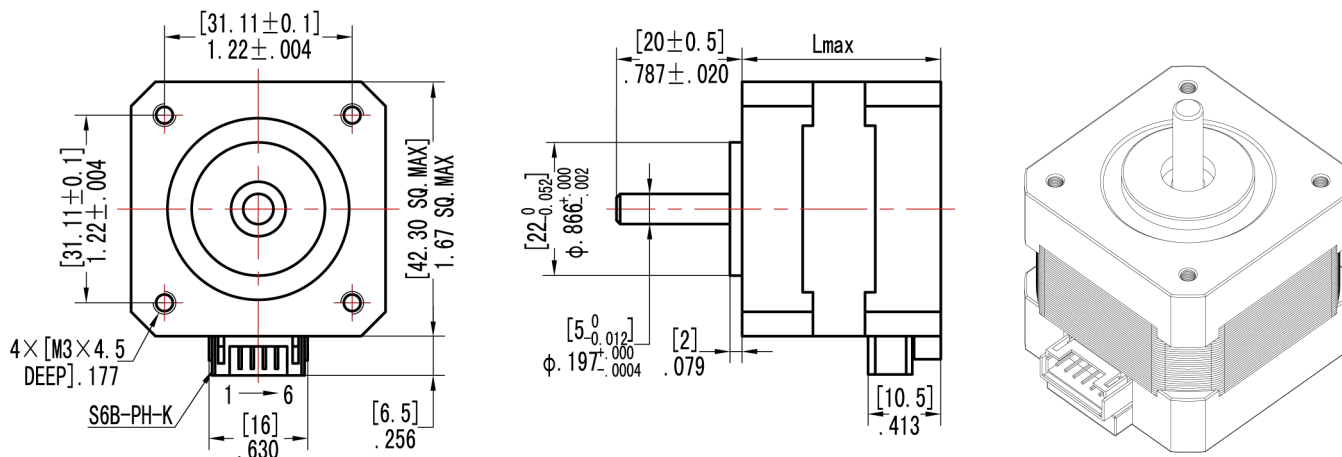

Wiring Diagram

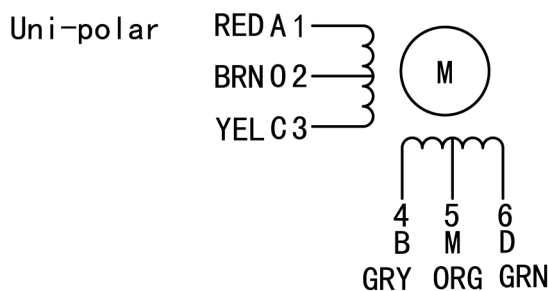
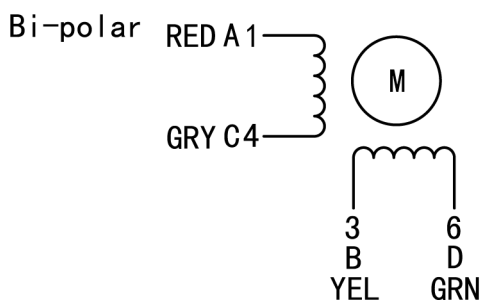

Drive Sequence Model & Accessory Harness Model Page 09.

Torque-Speed Characteristics

Bi-polar

17HS0401

Driver: GTW422R (24V)
Mode: Full Step Driver current: 0.8A

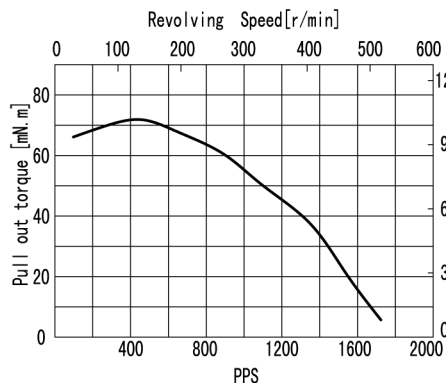

17HS1001

Driver: GTW422R (24V)
Mode: Full Step Driver current: 0.95A

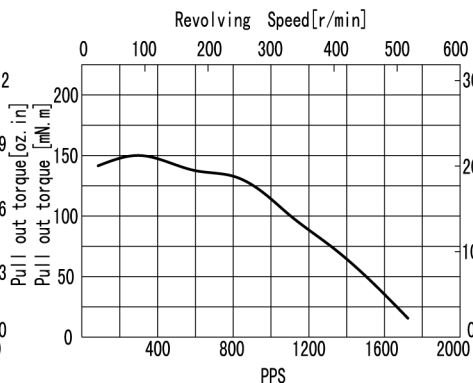

17HS1007

Driver: GTW422R (24V)
Mode: Full Step Driver current: 2.0A

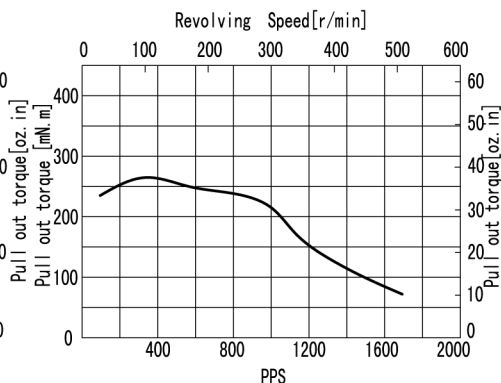

17HS3001

Driver: GTW422R (24V)
Mode: Full Step Driver current: 1.67A

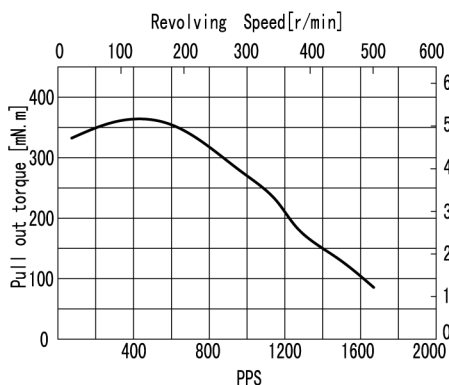

17HS5001

Driver: GTW422R (24V)
Mode: Full Step Driver current: 0.4A

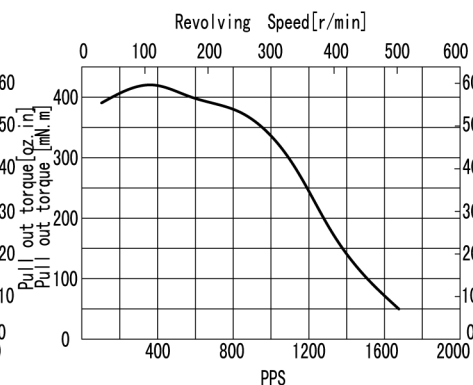

17HS6002

Driver: GTW422R (24V)
Mode: Full Step Driver current: 1.5A

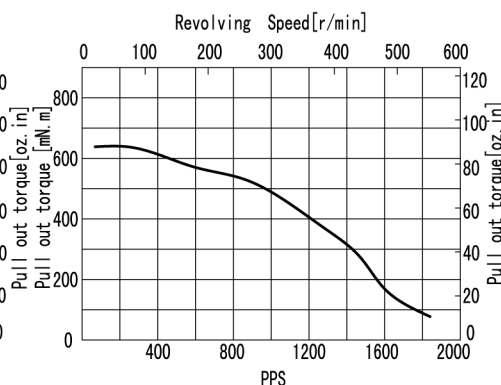

Uni-polar

17HS3006

Driver: GTW422R-1 (24V)
Mode: Full Step Driver current: 1.2A

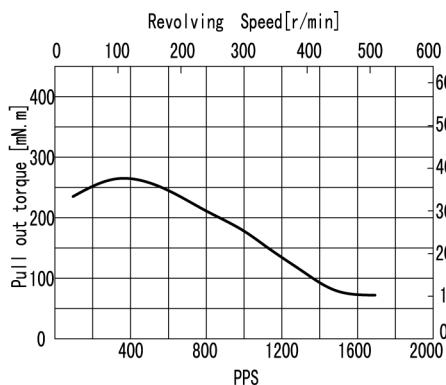

17HS5012

Driver: GTW422R-1 (24V)
Mode: Full Step Driver current: 0.4A

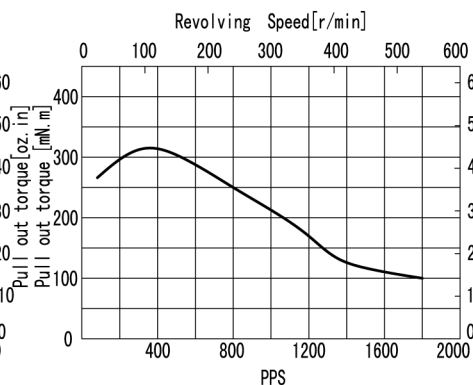

Stepping Motor

17HS SERIES 1.8° Hybrid Stepper Motor

Body length range from 45mm to 100mm, holding torque can reach up to 3N.m, maximum shaft diameter for 10mm.

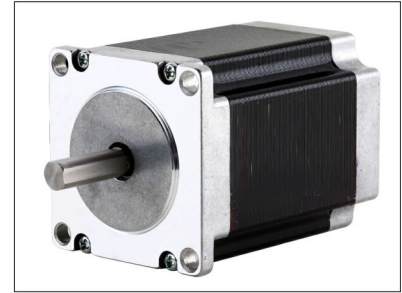

Model Specifications

Model	Holding torque		Rated current	Resistance per phase	Inductance per phase	Detent torque		Rotor inertia		Motor mass		Lmax		
	mN.m	oz-in	A	Ω	mH	mN.m	oz-in	g.cm ²	oz-in ²	g	oz	mm	in.	
Bi-polar	23HD2403-XX	0.3	2.65	6	0.2	0.3	25	3.54	155	0.85	0.5	1.10	45	0.79
	23HD3005-XX	0.8	7.1	3	0.45	1.5	40	5.57	260	1.43	0.6	1.32	54	1.34
	23HD4004-XX	1.3	11.5	3	1.1	3.2	45	6.38	280	1.54	0.62	1.37	56	1.34
	23HD5401-XX	1.2	10.6	2	4.2	10	60	8.50	380	2.09	0.9	1.98	65	1.57
	23HD6001-XX	1.5	13.2	2.3	1.65	6	70	9.92	460	2.53	1	2.20	76	1.89
	23HD8434-XX	3	26.5	3	2.8	11	100	14.17	660	3.63	1.5	3.31	100	2.36
Uni-polar	23HD2601-XX	0.6	5.3	1.6	2.5	3.5	25	3.54	155	0.85	0.5	1.10	45	0.79
	23HD6603-XX	1.6	14.2	3	1	2	70	9.92	460	2.53	1	2.20	76	1.89
	23HD7801-XX	1.7	15.0	4	1.2	2.8	78	11.05	520	2.86	1.2	2.65	82	3.23

General Specification Of Motor Page 10.

Figure Dimensions

Unit:[mm]in.

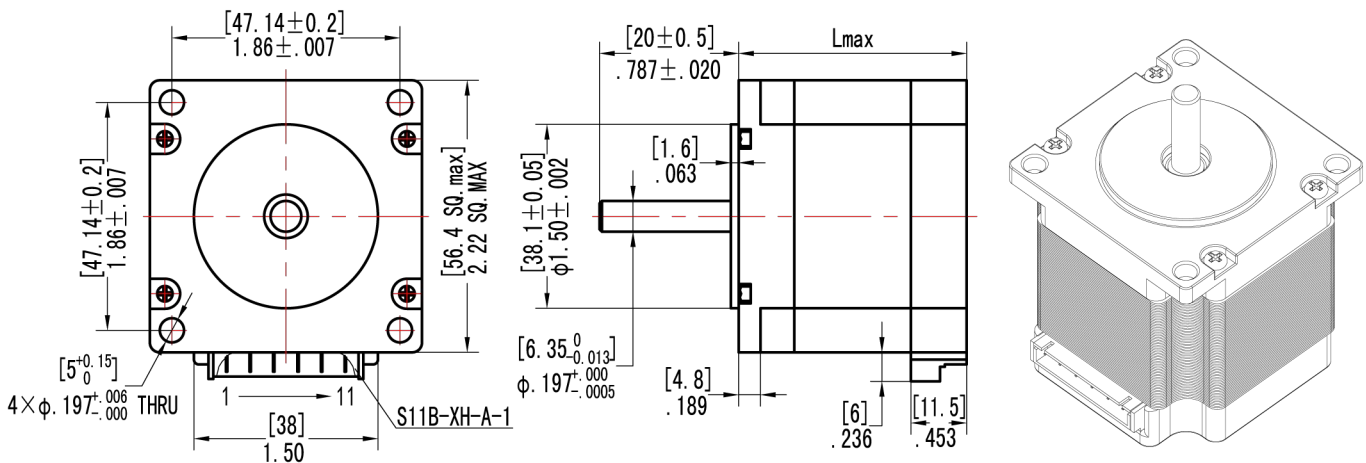

Wiring Diagram

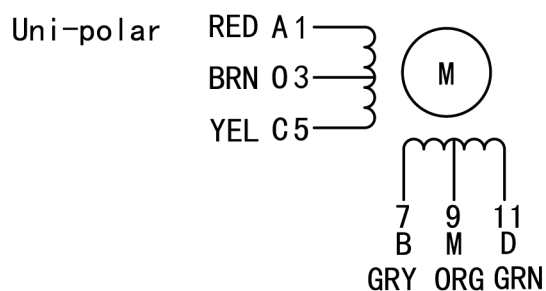
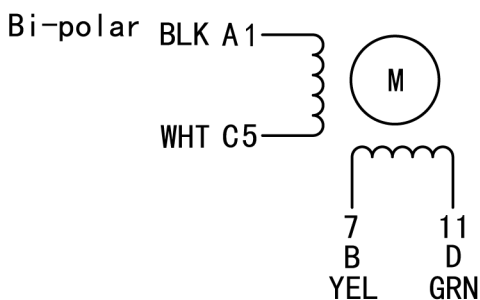

Drive Sequence Model & Accessory Harness Model Page 09.

Torque-Speed Characteristics

Bi-polar

23HD2403

Driver: GTW545R (36V)
Mode: Full Step Driver current: 6A

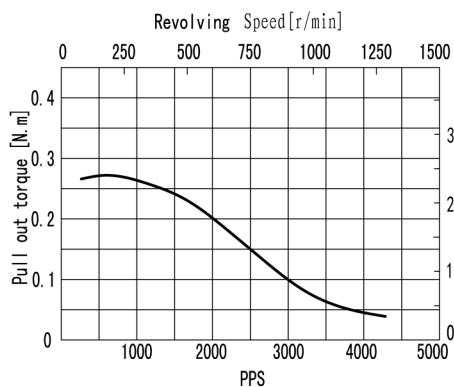

23HD3005

Driver: GTW545R (36V)
Mode: Full Step Driver current: 3A

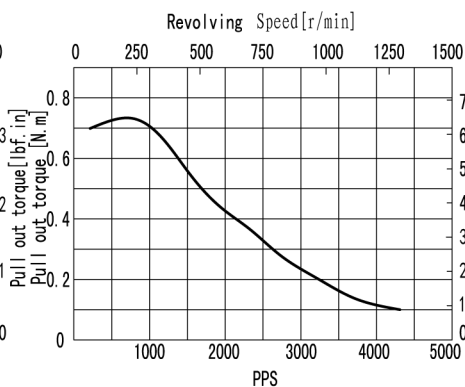

23HD4004

Driver: GTW545R (36V)
Mode: Full Step Driver current: 3A

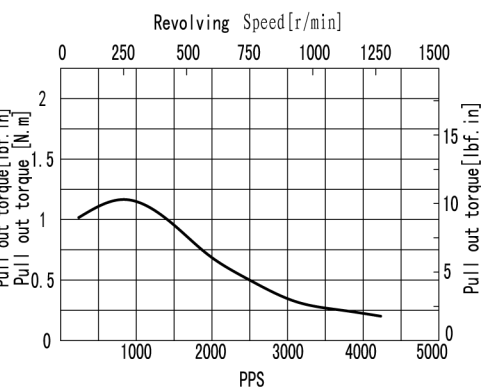

23HD5401

Driver: GTW545R (36V)
Mode: Full Step Driver current: 2A

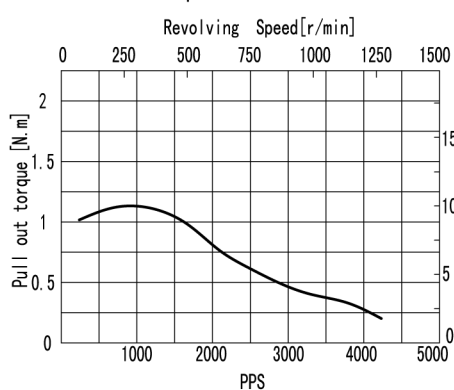

23HD6001

Driver: GTW545R (36V)
Mode: Full Step Driver current: 2.3A

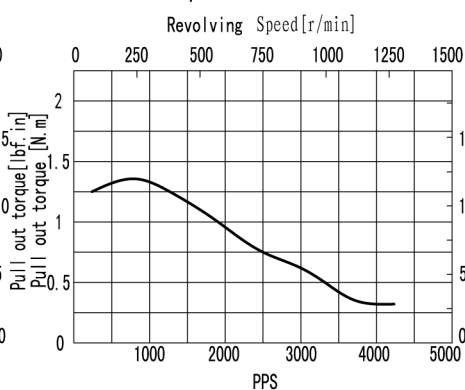

23HD8434

Driver: GTW545R (36V)
Mode: Full Step Driver current: 3A

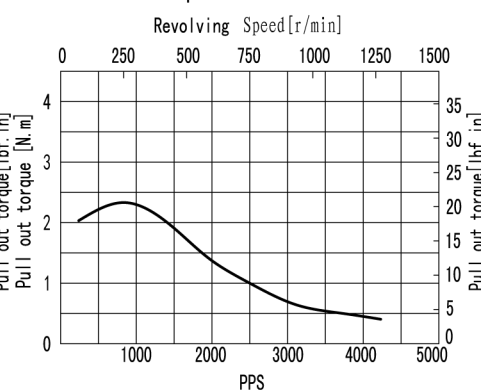

Uni-polar

23HD2601

Driver: GTW545R-1 (36V)
Mode: Full Step Driver current: 1.6A

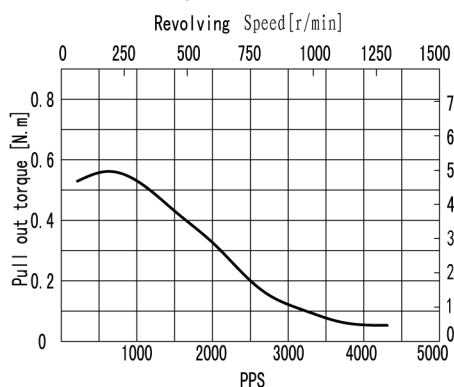

23HD6603

Driver: GTW545R-1 (36V)
Mode: Full Step Driver current: 3A

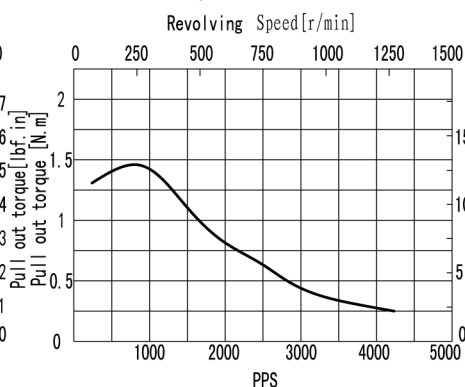

23HD7801

Driver: GTW545R-1 (36V)
Mode: Full Step Driver current: 4A

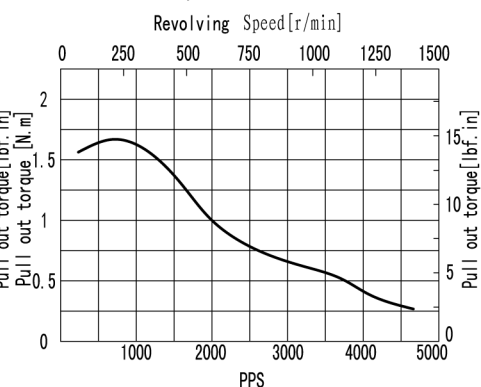

Stepping Motor

23HD SERIES 1.8° Hybrid Stepper Motor

Body length range from 80mm to 86mm, holding torque can reach up to 3N.m, maximum shaft diameter for 10mm.

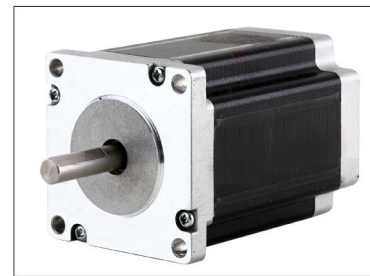

Model Specifications

Model		Holding torque		Rated current	Resistance per phase	Inductance per phase	Detent torque		Rotor inertia		Motor mass		Lmax	
		mN.m	oz-in				A	Ω	mH	mN.m	oz-in	g.cm ²	oz-in ²	g
Bi-polar	24HS7401-XX	3	26.55	2.5	2.2	10	100	14.2	560	3.08	1.2	2.65	80	3.15
	24HS8402-XX	3	26.55	4	0.45	1.5	120	17.0	580	3.19	1.4	3.09	86	3.39

General Specification Of Motor Page 10.

Figure Dimensions

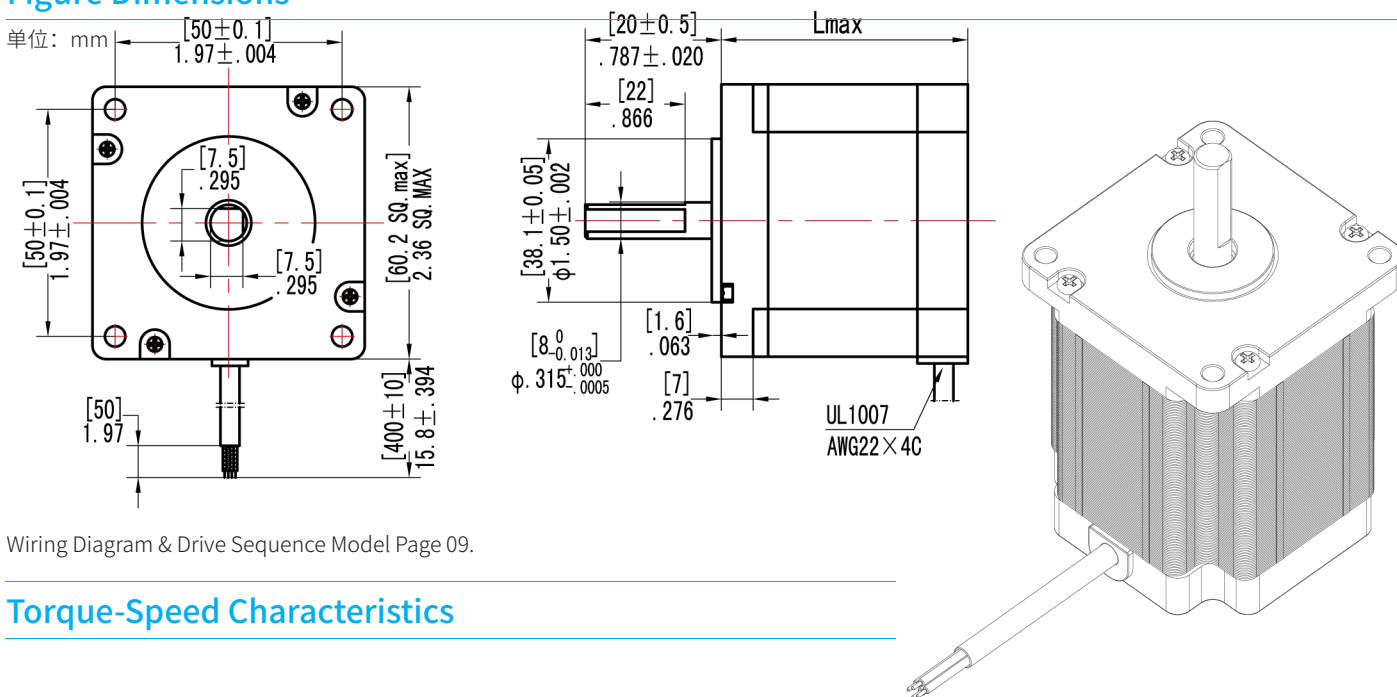

Wiring Diagram & Drive Sequence Model Page 09.

Torque-Speed Characteristics

Bi-polar

24HS7401

Driver: GTW545R (36V)
Mode: Full Step Driver current: 3A

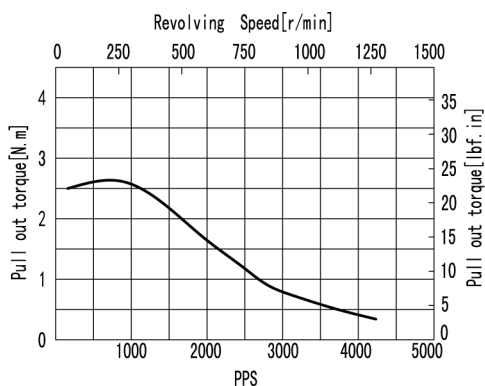

24HS8402

Driver: GTW545R (36V)
Mode: Full Step Driver current: 3A

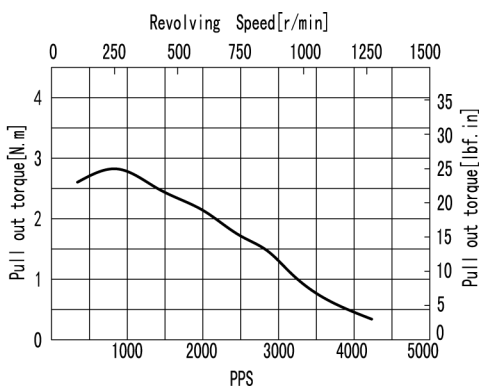

Stepping Motor

24HS SERIES 1.8° Hybrid Stepper Motor

Body length range from 76mm to 150mm, holding torque can reach up to 13N.m, maximum shaft diameter for 15mm.

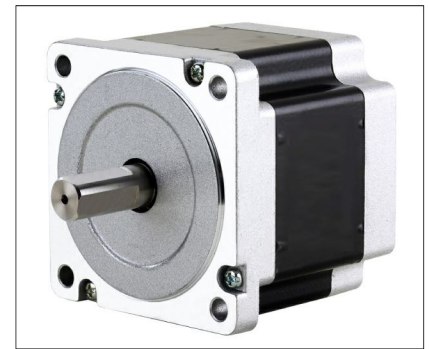

Model Specifications

Model		Holding torque		Rated current	Resistance per phase	Inductance per phase	Detent torque		Rotor inertia		Motor mass		Lmax	
		mN.m	oz-in				A	Ω	mH	mN.m	oz-in	g.cm ²	oz-in ²	g
Bi-polar	34HS1401-XX	3.5	31.0	3	1.2	12	0.14	1.24	1400	7.69	1.4	3.08	76	2.99
	34HS1403-XX	3.5	31.0	4	0.5	3.7								
	34HS2403-XX	7	61.9	6	0.6	3	0.19	1.68	1700	9.34	2.7	5.95	98	3.86
	34HS3402-XX	7.6	67.3	5	0.6	5	0.23	2.04	2700	14.84	3.5	7.72	112	4.41
	34HS4401-XX	10	88.5	6	0.6	5.5	0.24	2.12	2800	15.38	4.2	9.26	128	5.04
	34HS5401-XX	13	115.0	5	1.25	8	0.32	2.83	3600	19.78	5.3	11.68	150	5.91
Uni-polar	34HS1601-XX	2.2	19.5	3	2.4	12	0.14	1.24	1400	7.69	1.4	3.08	76	2.99
	34HS3802-XX	5.6	49.6	3.5	1.2	5	0.23	2.04	2700	14.84	3.5	7.72	112	4.41

General Specification Of Motor Page 10.

Figure Dimensions

Unit:[mm]in.

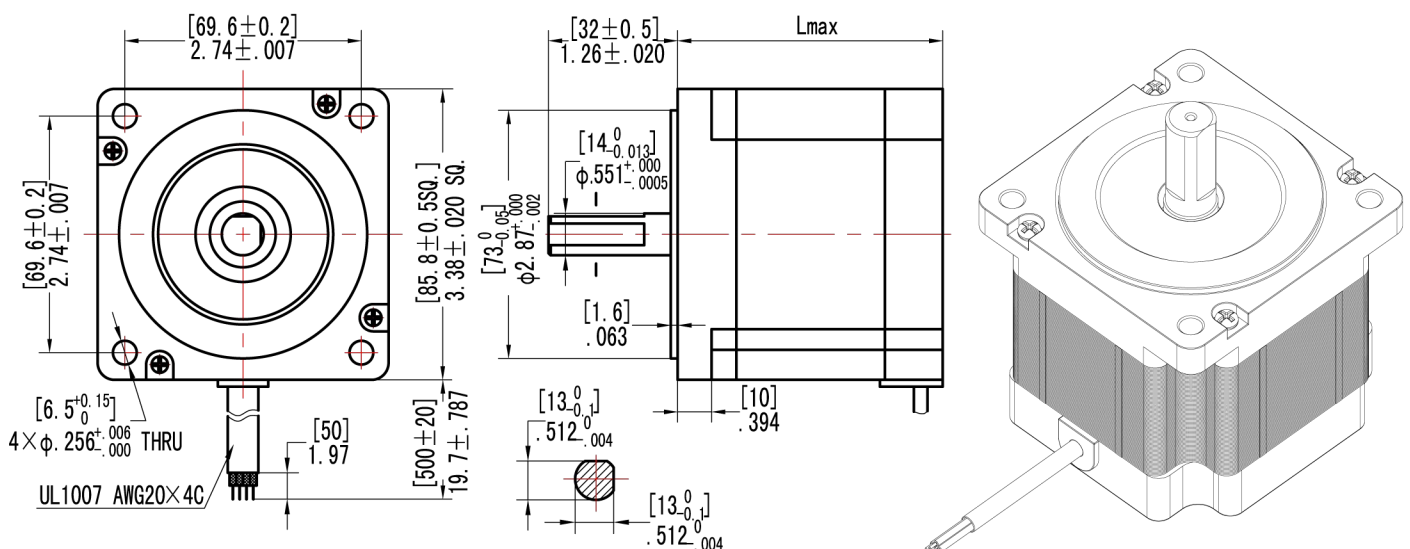

Wiring Diagram

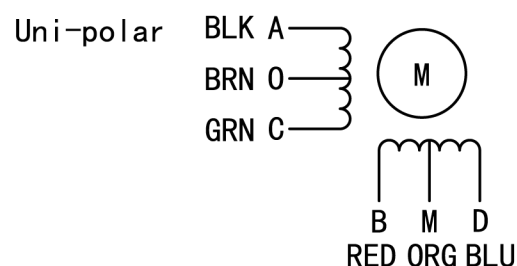
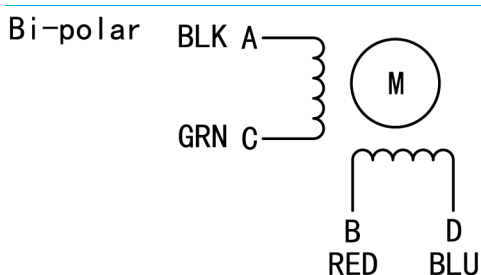

Drive Sequence Model Page 09.

Torque-Speed Characteristics

Bi-polar

34HS1401

Driver: GTW880R (48V)
Mode: Full Step Driver current: 3A

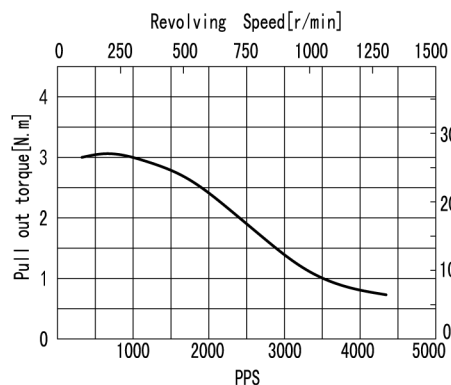

34HS1403

Driver: GTW880R (48V)
Mode: Full Step Driver current: 4A

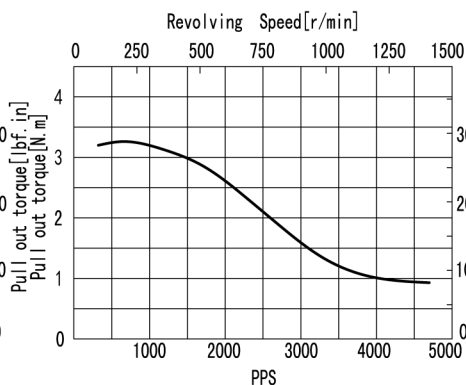

34HS2403

Driver: GTW880R (48V)
Mode: Full Step Driver current: 6A

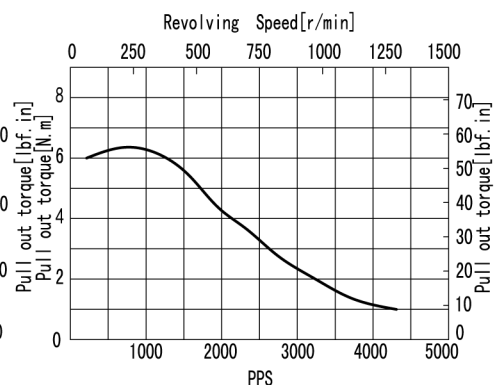

34HS3402

Driver: GTW880R (48V)
Mode: Full Step Driver current: 5A

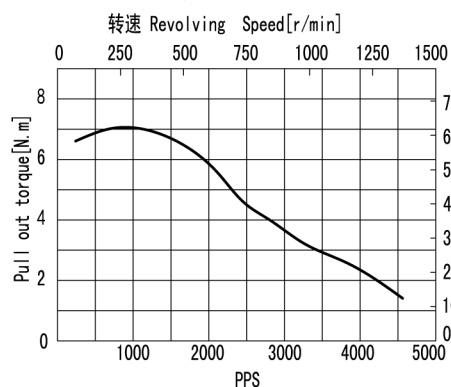

34HS4401

Driver: GTW880R (48V)
Mode: Full Step Driver current: 6A

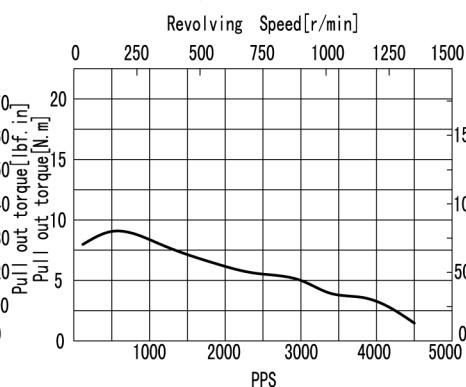

34HS5401

Driver: GTW880R (48V)
Mode: Full Step Driver current: 5A

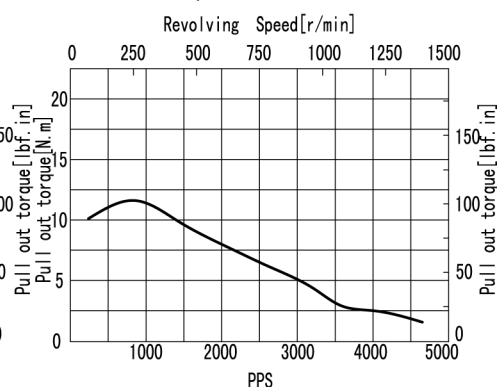

Uni-polar

34HS1601

Driver: GTW880R (48V)
Mode: Full Step Driver current: 3A

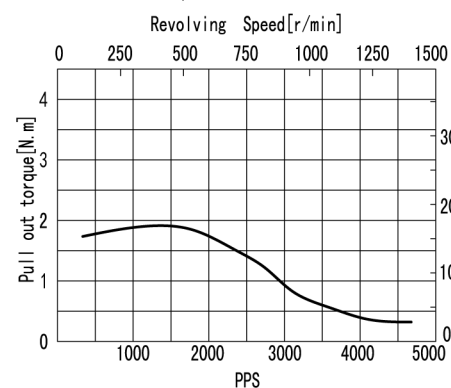

34HS3802

Driver: GTW880R (48V)
Mode: Full Step Driver current: 3.5A

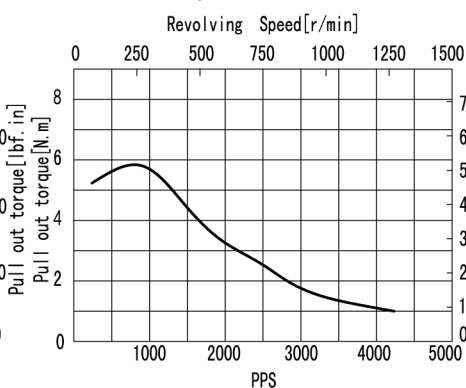

Stepping Motor

11HS SERIES 1.8° Hybrid Stepper Motor

Model Specifications

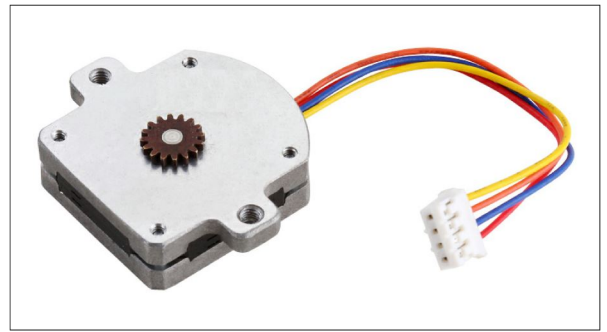

Model		Holding torque		Rated current	Resistance per phase	Inductance per phase	Detent torque		Rotor inertia		Motor mass	
		mN.m	oz-in	A	Ω	mH	mN.m	oz-in	g.cm ²	oz-in ²	g	oz
Bi-polar	11HS0401-2A	18	2.55	0.3	3.6	0.7	2	0.28	2	0.01	50	1.76

General Specification Of Motor Page 10.

Figure Dimensions

Unit:[mm]in.

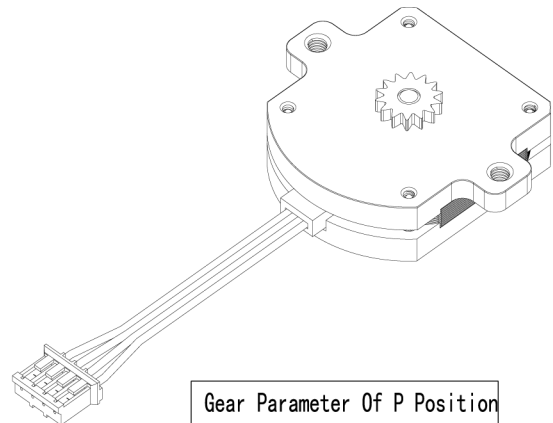
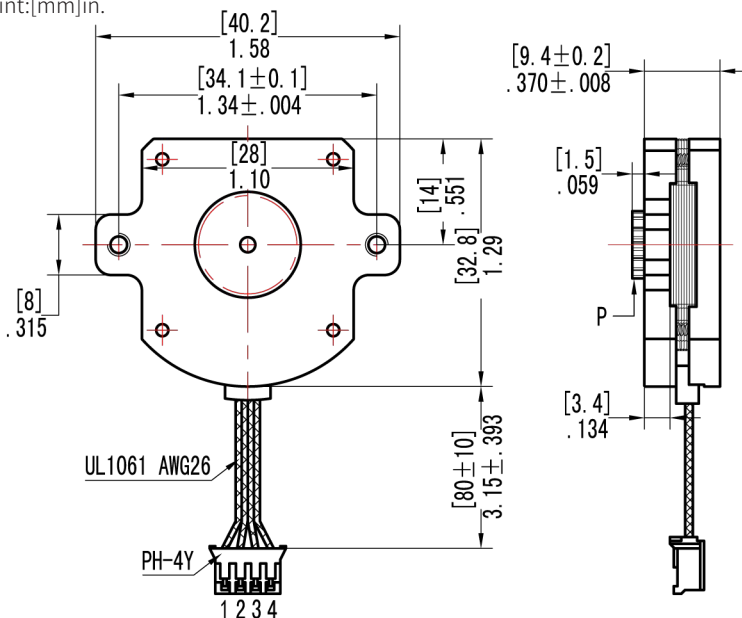

Gear Parameter Of P Position	
Number of teeth	16
Module	0.5
Angle Of Pressure	20°
Diameter	$[9]$ ϕ . 354

Drive Sequence Model Page 09.

Torque-Speed Characteristics

Bi-polar

11HS0401-2A

Driver: GTW422R (24V)
Mode: Full Step Driver current: 0.48A

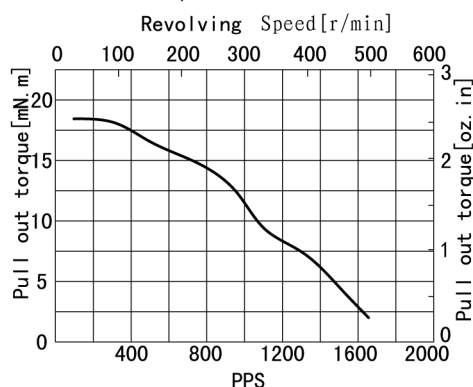

Wiring Diagram

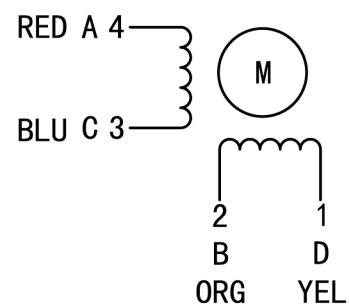

Stepping Motor

23HY SERIES 1.8° Hybrid Stepper Motor



Model Specifications

Model		Holding torque		Rated current	Resistance per phase	Inductance per phase	Detent torque		Rotor inertia		Motor mass	
		mN.m	oz-in	A	Ω	mH	mN.m	oz-in	g.cm ²	oz-in ²	g	oz
Bi-polar	23HY0401-2A	60	8.50	0.8	3.5	1.8	8	1.13	15	0.08	75	2.65

General Specification Of Motor Page 103

Figure Dimensions

Unit:[mm]in.

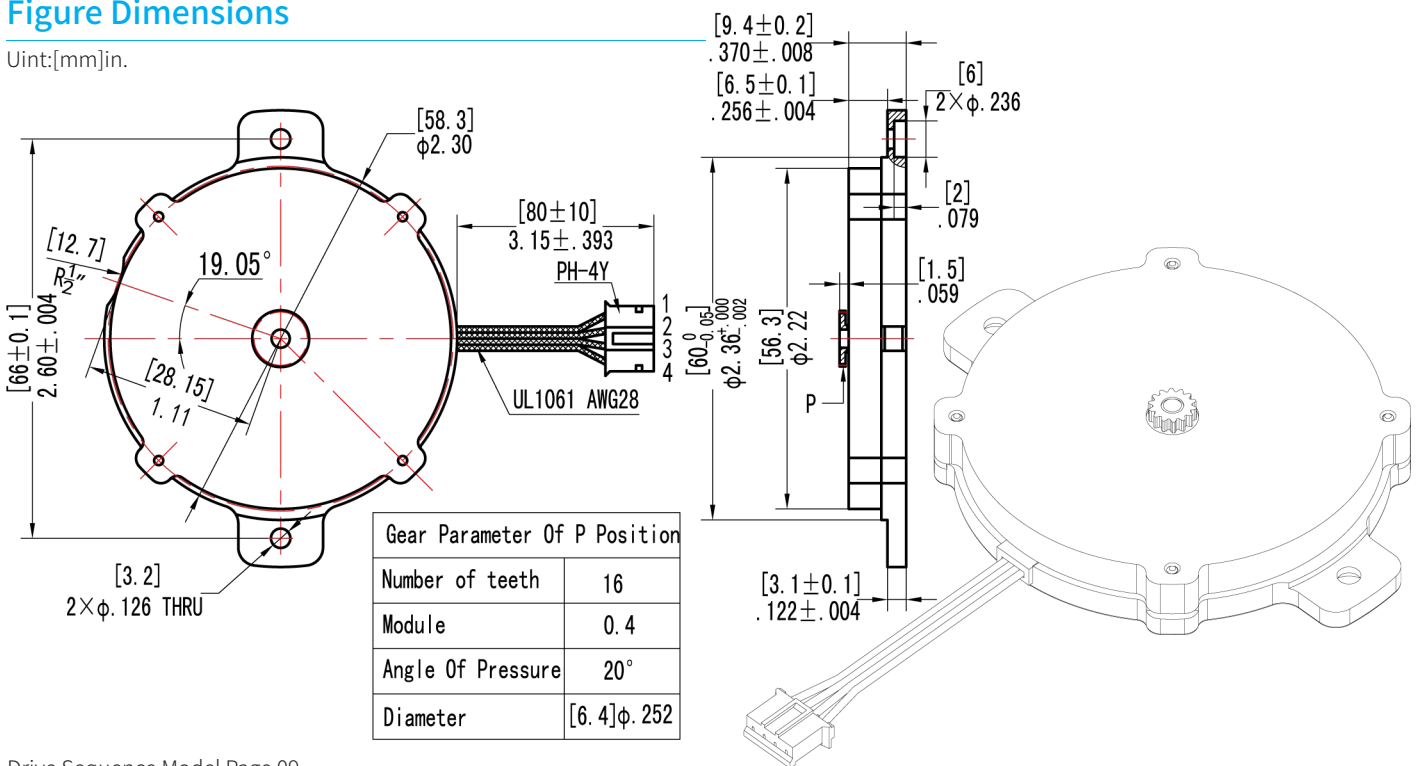

Drive Sequence Model Page 09.

Torque-Speed Characteristics

Bi-polar

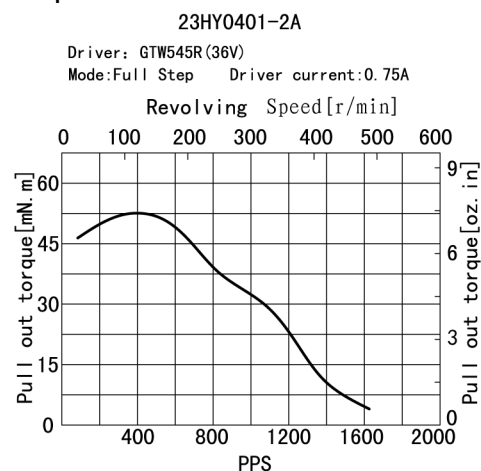

Wiring Diagram

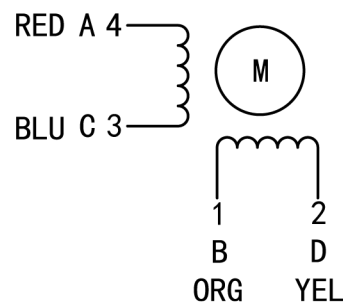

Stepping Motor

8HY Hollow Shaft Stepper Motor

Hollow shaft motor is applied to equipment requiring special installation or function. Currently, there are five types: 8HY, 11HY, 17HS, 23HD, 34HS



Figure Dimensions

Unit: [mm]in.

8HY 空心轴电机

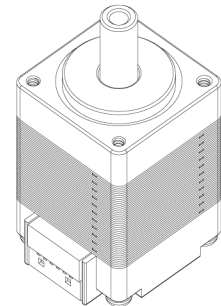
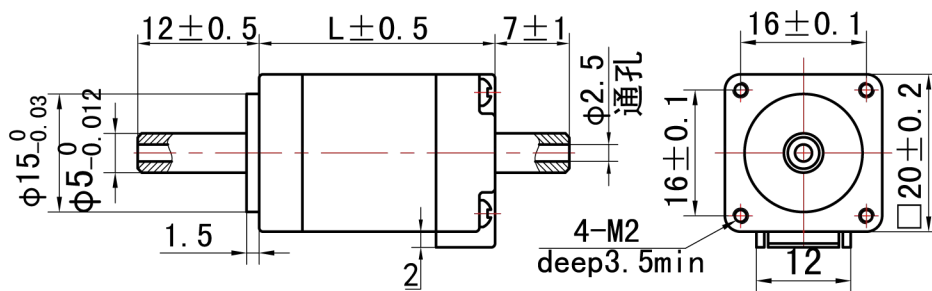

11HY 空心轴电机

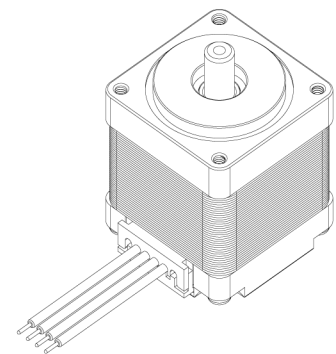
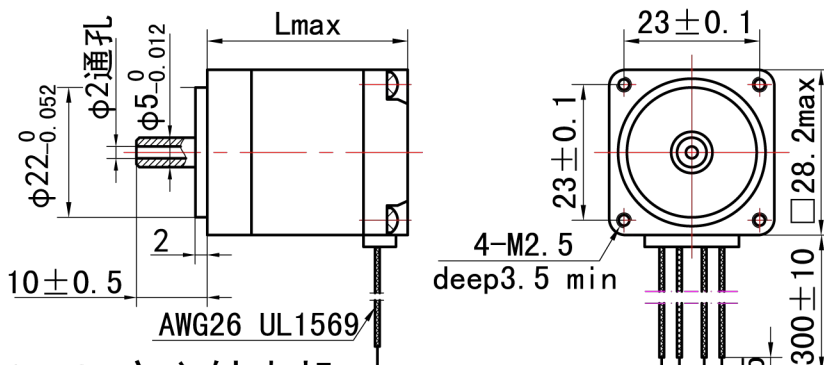

17HS 空心轴电机

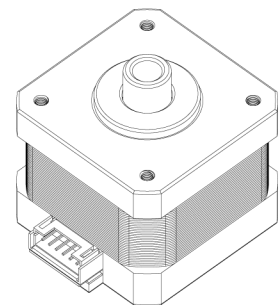
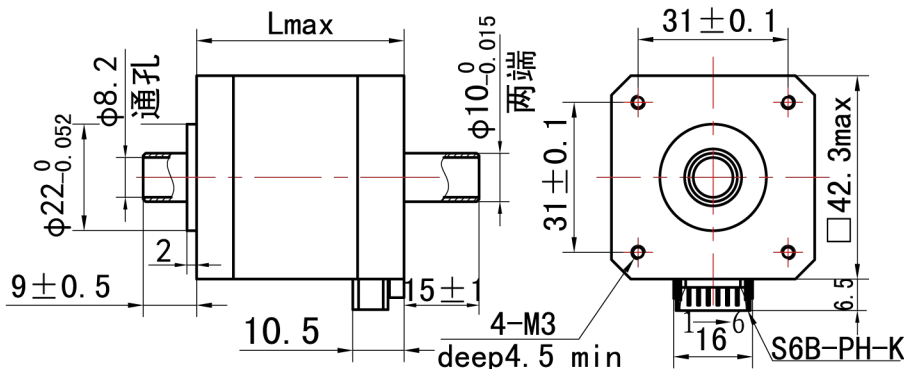

For general parameters of motor, wiring diagram, power phase sequence, please refer to page No. 09, 10. Regarding standard parameters, distance frequency characteristics of the curve, please refer to the 8HY series, 11HY series and 17HS series. Shaft size can be customized according to your requirements.

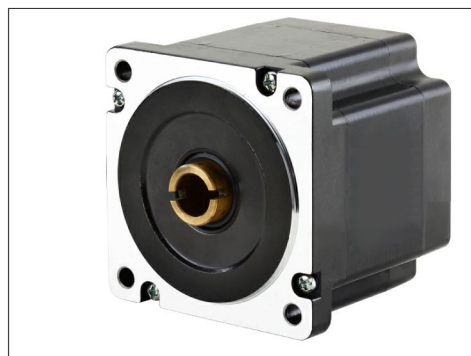
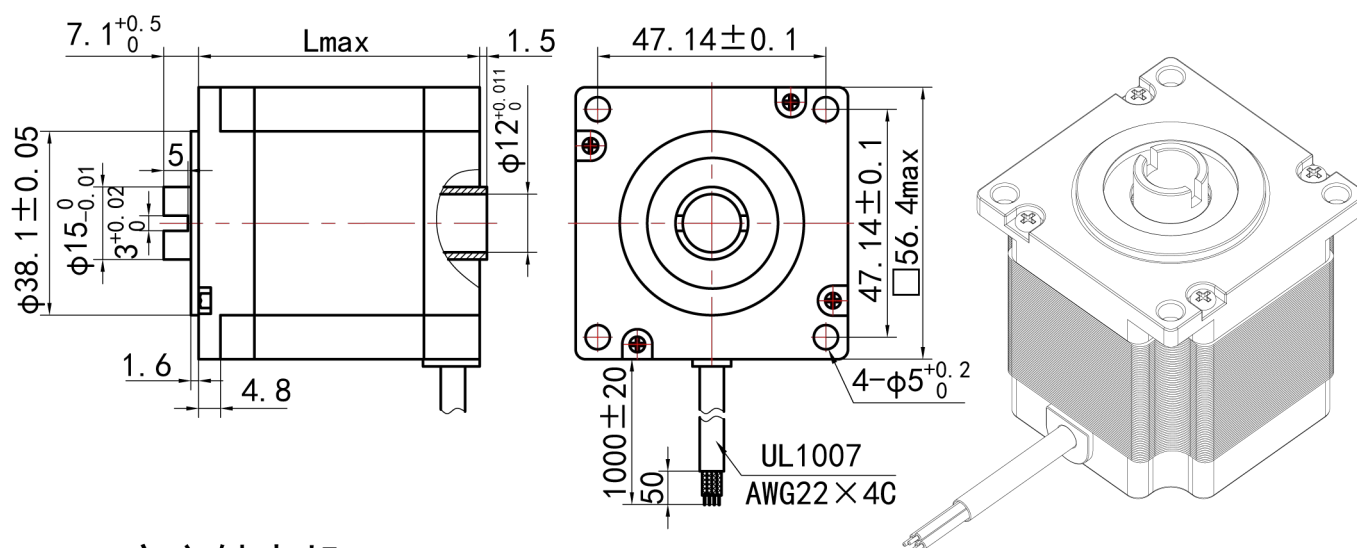

Figure Dimensions

Unit:[mm]in.

23HD 空心轴电机



34HS 空心轴电机

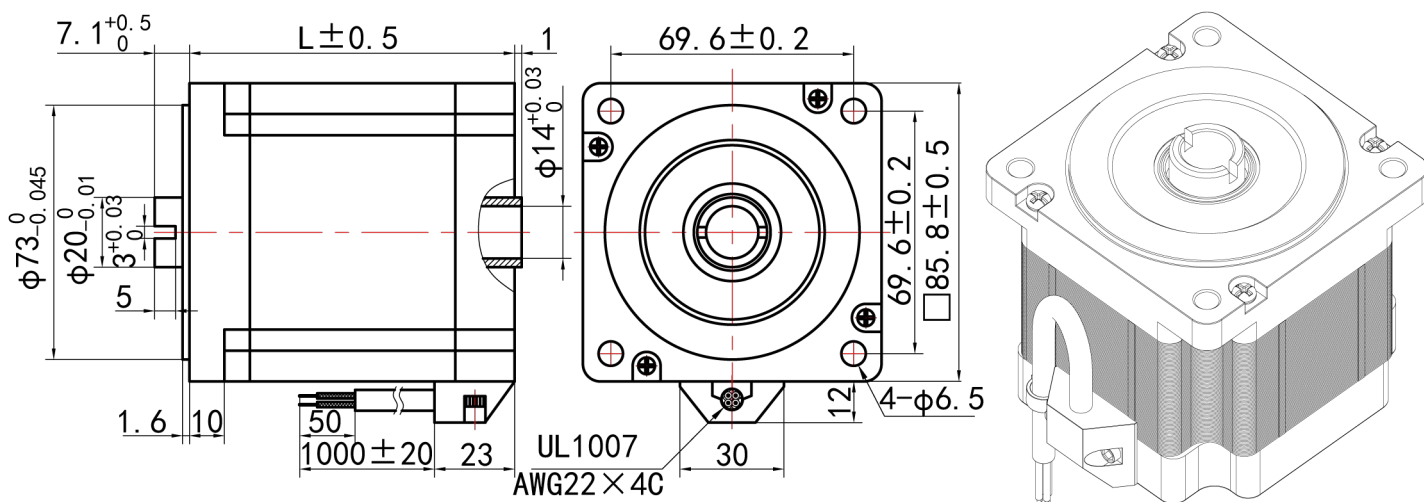

For general parameters of motor, wiring diagram, power phase sequence, please refer to page No. 09, 10. Regarding standard parameters, distance frequency characteristics of the curve, please refer to the 23HY series and 34HS series. Shaft size can be customized according to your requirements.

Stepping Motor

8HY Series Planetary Reducer Stepper Motor

The largest reduction ratio of $1:107\frac{11}{64}$ and maximum holding torque can be up to 0.9N.m.



Model Specifications

Model	Ratio	Rated current	Resistance per phase	Inductance per phase	Holding torque		Rotor inertia		Motor mass		L±0.5	
		A	Ω	mH	mN.m	oz-in	g.cm ²	oz-in ²	g	oz	mm	in.
8HY0001-C4X	1:4	0.5	6.5	1.7	70	9.92	2	0.01	120	4.23	30	1.18
8HY1002-C16X	1:16	0.4	9	2.5	350	49.6	3	0.02	140	4.94	38	1.50

General Specification Of Motor Page 10.

Figure Dimensions

单位: mm

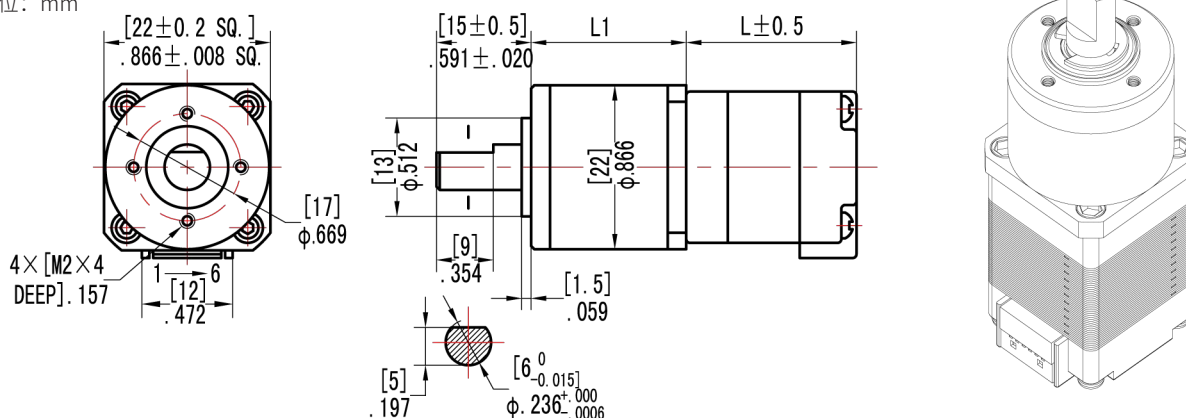

Wiring Diagram , Drive Sequence Model & Accessory Harness Model Page 09.

Gearbox Specifications

Reduction ratio	4	$4\frac{3}{4}$	16	19	$22\frac{9}{16}$	64	76	$90\frac{1}{4}$	$107\frac{11}{64}$
Stage Of Gearbox	1		2			3			
Length L1	20.5mm	0.81in	25.7mm	1.01in		30.95mm		1.22in	
Rated Torque	0.5N.m	4.4lbf.in	0.7N.m	6.2lbf.in		0.9N.m		8.0lbf.in	
Peak Torque	1N.m	8.8lbf.in	1.5N.m	13.3lbf.in		2N.m		17.7lbf.in	
Back Lash	<30Arcmin		<45Arcmin			<1°			
Efficiency	96%		94%			92%			

Max.Radial Force	<25N[5.62lbf]	Shaft Radial play	<0.05mm[0.002in.]
Max.Axial Force	<5N[1.12lbf]	Shaft Axial play	<0.03mm[0.001in.]

Stepping Motor

11HY Series Planetary Reducer Stepper Motor

The largest reduction ratio of $1:139\frac{184}{1221}$ and maximum holding torque can be up to 4N.m.



Model Specifications

Model	Ratio	Rated current	Resistance per phase	Inductance per phase	Holding torque		Rotor inertia		Motor mass		L±0.5	
		A	Ω	mH	mN.m	oz-in	g.cm ²	oz-in ²	g	oz	mm	in.
11HY3401-C5X	$1:5\frac{2}{11}$	0.75	6.5	3.2	280	39.68	9	0.049	220	7.76	34	1.34
11HY5401-C19X	$1:19\frac{38}{187}$	0.67	9.2	7	1200	170.1	18	0.098	300	10.58	51	2.01

General Specification Of Motor Page 10.

Figure Dimensions

Unit:[mm]in.

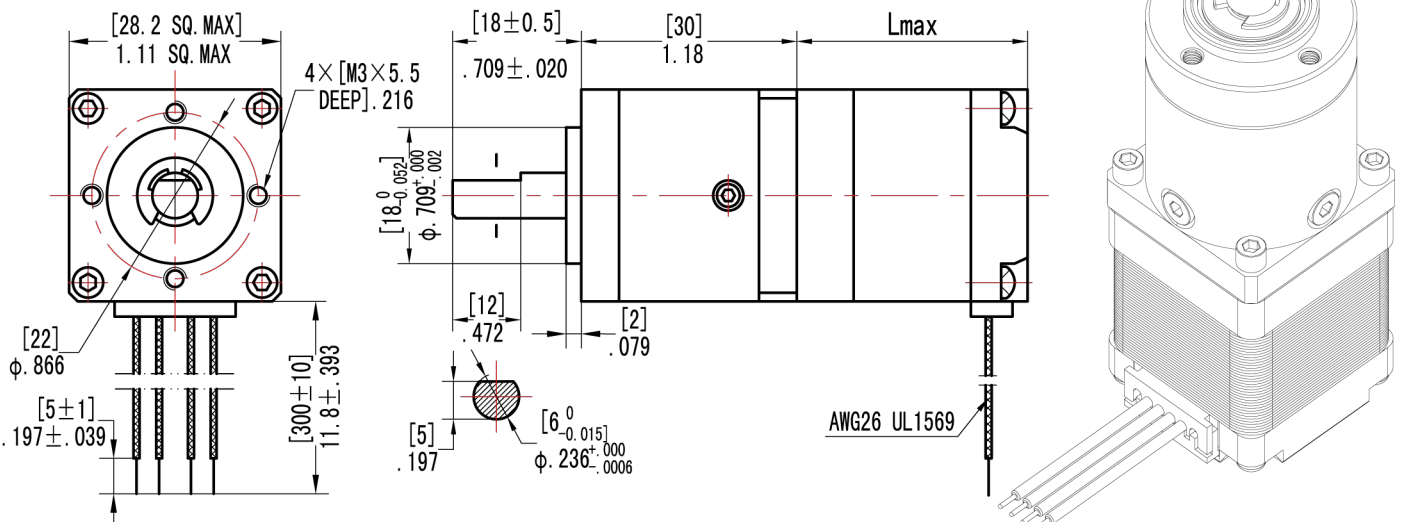

Wiring Diagram , Drive Sequence Model & Accessory Harness Model Page 09.

Gearbox Specifications

Reduction ratio	$3\frac{12}{17}$	$5\frac{2}{11}$	$13\frac{212}{289}$	$19\frac{38}{187}$	$26\frac{103}{121}$	$50\frac{4397}{4913}$	$71\frac{2}{25}$	$99\frac{1044}{2057}$	$139\frac{184}{1221}$
Stage Of Gearbox	1		2			3			
Length L1	29.2mm	1.15in	36.8mm	1.45in	44.6mm	1.76in			
Rated Torque	2N.m	17.7lbf.in	3N.m	26.5lbf.in	4N.m	35.4lbf.in			
Peak Torque	4N.m	35.4lbf.in	5N.m	44.2lbf.in	6N.m	53.1lbf.in			
Back Lash	<30Arcmin		<45Arcmin			<1°			
Efficiency	96%		94%			92%			

Max. Radial Force	<25N[5.62lbf]	Shaft Radial play	<0.05mm[0.002in.]
Max. Axial Force	<5N[1.12lbf]	Shaft Axial play	<0.03mm[0.001in.]

Stepping Motor

14HY Series Planetary Reducer Stepper Motor

The largest reduction ratio of $1:139\frac{184}{1221}$ and maximum holding torque can be up to 4N.m.

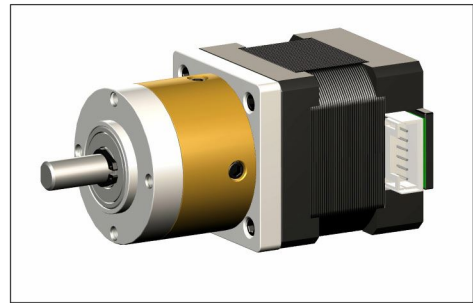

Model Specifications

Model	Ratio	Rated current	Resistance per phase	Inductance per phase	Holding torque		Rotor inertia		Motor mass		L±0.5	
		A	Ω	mH	N.m	lbf.in	g.cm ²	oz.in ²	kg	lb	mm	in.
14HY0006-C14X	1:13 $\frac{212}{289}$	0.85	5.8	6.5	1.8	15.9	14	0.08	0.36	0.79	34	1.34
14HY3001-C5X	1:5 $\frac{2}{11}$	0.4	20	20	0.5	4.42	12	0.07	0.32	0.71	26	1.02

General Specification Of Motor Page 10.

Figure Dimensions

Unit:[mm]in.

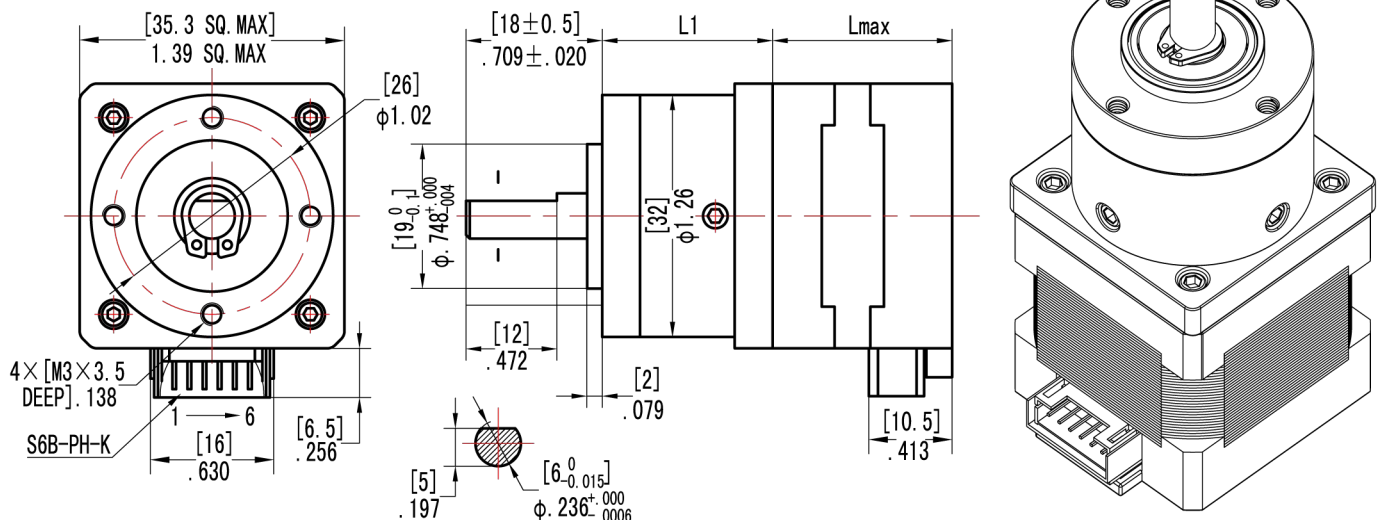

Wiring Diagram , Drive Sequence Model & Accessory Harness Model Page 09.

Gearbox Specifications

Reduction ratio	3 $\frac{12}{17}$	5 $\frac{2}{11}$	13 $\frac{212}{289}$	19 $\frac{38}{187}$	26 $\frac{103}{121}$	50 $\frac{4397}{4913}$	71 $\frac{2}{25}$	99 $\frac{1044}{2057}$	139 $\frac{184}{1221}$
Stage Of Gearbox	1		2			3			
Length L1	29.2mm	1.15in	36.8mm	1.45in	44.6mm	1.76in			
Rated Torque	2N.m	17.7lbf.in	3N.m	26.5lbf.in	4N.m	35.4lbf.in			
Peak Torque	4N.m	35.4lbf.in	5N.m	44.2lbf.in	6N.m	53.1lbf.in			
Back Lash	<30Arcmin		<45Arcmin			<1°			
Efficiency	96%		94%			92%			

Max.Radial Force	<25N[5.62lbf]	Shaft Radial play	<0.05mm[0.002in.]
Max.Axial Force	<5N[1.12lbf]	Shaft Axial play	<0.03mm[0.001in.]

Stepping Motor

17HS Series Planetary Reducer Stepper Motor

The largest reduction ratio of $1:139\frac{184}{1221}$ and maximum holding torque can be up to 4N.m.



Model Specifications

Model	Ratio	Rated current	Resistance per phase	Inductance per phase	Holding torque		Rotor inertia		Motor mass		L±0.5	
		A	Ω	mH	N.m	lbf.in	g.cm ²	oz.in ²	kg	lb	mm	in.
17HS1070-C14X	1:13 $\frac{212}{289}$	1.5	1.56	2.4	3	26.5	38	0.21	0.45	0.99	34	1.34
17HS3001-C51X	1:50 $\frac{4397}{4913}$	1.67	1.9	4.5	4	35.4	57	0.31	0.52	1.15	40	1.57
17HS5005-C5X	1:5 $\frac{2}{11}$	1.5	2	3.85	2	17.7	82	0.45	0.8	1.76	48	1.89

General Specification Of Motor Page 10.

Figure Dimensions

Unit:[mm]in.

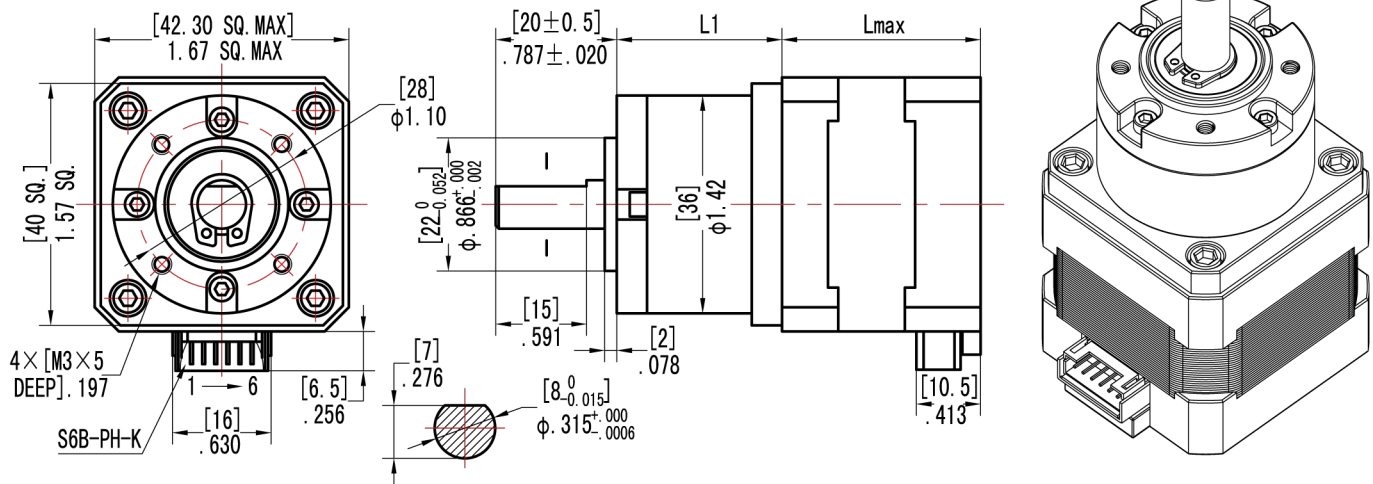

Wiring Diagram , Drive Sequence Model & Accessory Harness Model Page 09.

Gearbox Specifications

Reduction ratio	$3\frac{12}{17}$	$5\frac{2}{11}$	$13\frac{212}{289}$	$19\frac{38}{187}$	$26\frac{103}{121}$	$50\frac{4397}{4913}$	$71\frac{2}{25}$	$99\frac{1044}{2057}$	$139\frac{184}{1221}$
Stage Of Gearbox	1		2			3			
Length L1	27.2mm	1.07in	35mm	1.38in	42.7mm	1.68in			
Rated Torque	2N.m	17.7lbf.in	3N.m	26.5lbf.in	4N.m	35.4lbf.in			
Peak Torque	4N.m	35.4lbf.in	5N.m	44.2lbf.in	6N.m	53.1lbf.in			
Back Lash	<30Arcmin		<45Arcmin			<1°			
Efficiency	96%		94%			92%			

Max.Radial Force	<28N[6.29lbf]	Shaft Radial play	<0.05mm[0.002in.]
Max.Axial Force	<10N[2.25lbf]	Shaft Axial play	<0.03mm[0.001in.]

Stepping Motor

23HS Series Planetary Reducer Stepper Motor

The largest reduction ratio of $1:76\frac{49}{64}$ and maximum holding torque can be up to 30N.m.

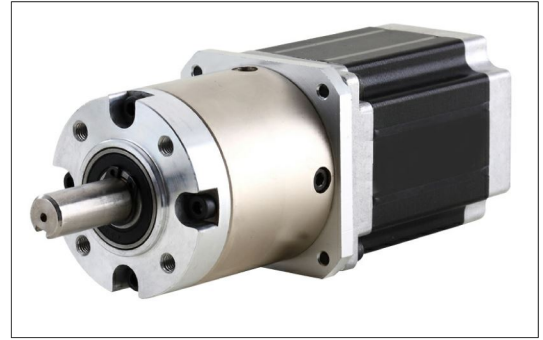

Model Specifications

Model	Ratio	Rated current	Resistance per phase	Inductance per phase	Holding torque		Rotor inertia		Motor mass		L±0.5	
		A	Ω	mH	N.m	lbf.in	g.cm ²	oz.in ²	kg	lb	mm	in.
23HD1409-C55X	1:55 $\frac{2}{25}$	0.88	7	22	30	265.5	220	1.21	1.3	2.87	51	2.01
23HD4404-C3X	1:3 $\frac{3}{5}$	3	1.1	3.2	4.5	39.8	280	1.54	1.5	3.31	56	2.20
23HD6405-C13X	1:13 $\frac{24}{25}$	2.5	2.4	9	14	123.9	460	2.53	2.4	5.29	76	2.99

General Specification Of Motor Page 10.

Figure Dimensions

Unit:[mm]in.

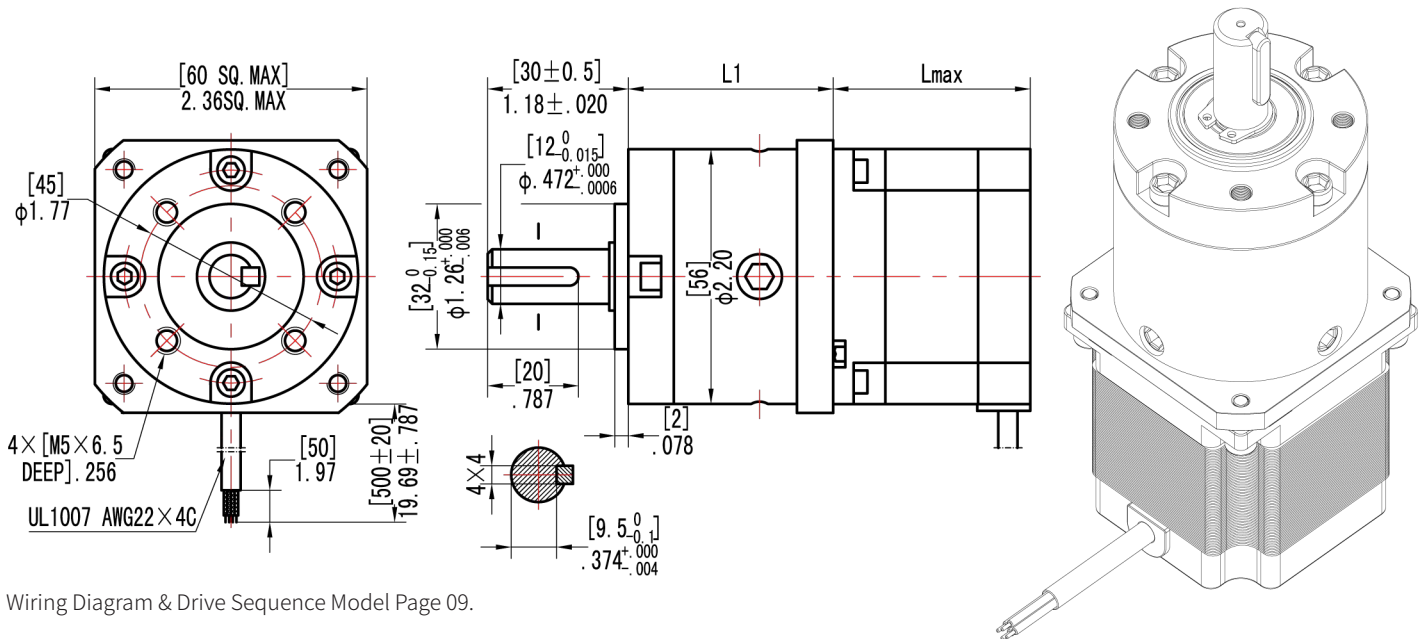

Wiring Diagram & Drive Sequence Model Page 09.

Gearbox Specifications

Reduction ratio	3 $\frac{3}{5}$	4 $\frac{1}{4}$	13 $\frac{24}{25}$	15 $\frac{3}{10}$	18 $\frac{1}{16}$	46 $\frac{82}{125}$	55 $\frac{2}{25}$	65 $\frac{1}{40}$	76 $\frac{49}{64}$
Stage Of Gearbox	1		2			3			
Length L1	48mm	1.89in	60mm	2.36in	72mm	2.83in			
Rated Torque	10N.m	88.5lbf.in	20N.m	177.0lbf.in	30N.m	265.5lbf.in			
Peak Torque	15N.m	132lbf.in	30N.m	265.5lbf.in	45N.m	398.2lbf.in			
Back Lash	<30Arcmin		<45Arcmin			<1°			
Efficiency	96%		94%			92%			

Max. Radial Force	<75N[16.85lbf]	Shaft Radial play	<0.05mm[0.002in.]
Max. Axial Force	<15N[3.37lbf]	Shaft Axial play	<0.03mm[0.001in.]

Stepping Motor

34HS Series Planetary Reducer Stepper Motor

The largest reduction ratio of 1:100 and maximum holding torque can be up to 80N.m.

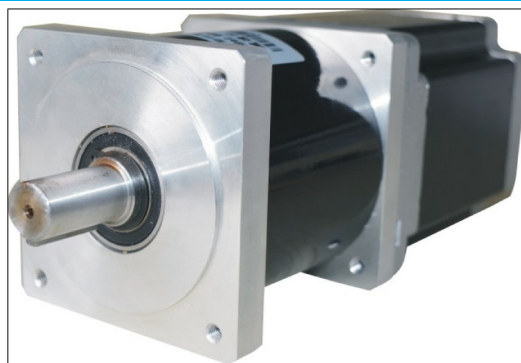

Model Specifications

Model	Ratio	Rated current	Resistance per phase	Inductance per phase	Holding torque		Rotor inertia		Motor mass		L±0.5	
		A	Ω	mH	N.m	lbf.in	g.cm ²	oz.in ²	kg	lb	mm	in.
34HS2403-C10X	1:10	6	0.6	3	50	441	1700	9.34	5.2	2.87	98	3.86
34HS3404-C16X	1:16	6	0.22	2	80	706	2700	14.84	6.2	3.31	112	4.41

General Specification Of Motor Page 10.

Figure Dimensions

Unit:[mm]in.

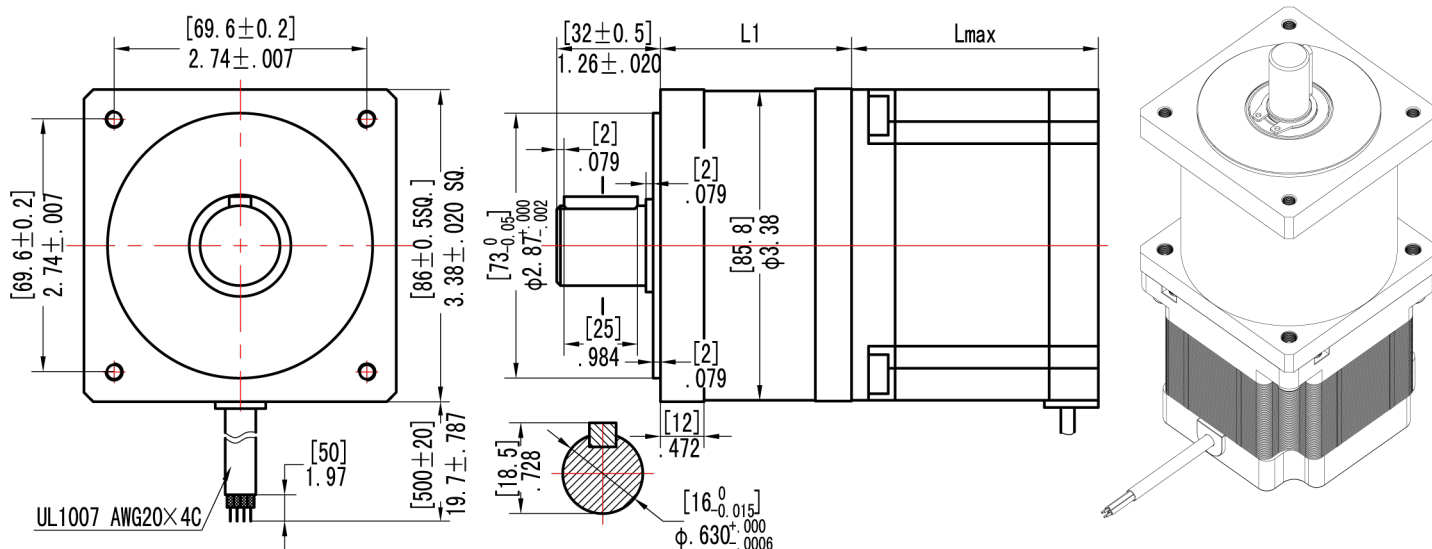

Wiring Diagram & Drive Sequence Model Page 09.

Gearbox Specifications

Reduction ratio	4	5	7	9	10	16	20	25	28	35	36	40	45	49	50	63	70	81	90	100
Stage Of Gearbox	1										2									
Length L1	73mm		1.89in		87mm						2.36in									
Rated Torque	50N.m		88.5lbf.in		80N.m						177.0lbf.in									
Peak Torque	100N.m		132lbf.in		160N.m						265.5lbf.in									
Back Lash	<15Arcmin										<25Arcmin									
Efficiency	96%										94%									

Max. Radial Force	<75N[16.85lbf]	Shaft Radial play	<0.05mm[0.002in.]
Max. Axial Force	<15N[3.37lbf]	Shaft Axial play	<0.03mm[0.001in.]

苏州斯科勒自动化设备有限公司
SCREW TECHNOLOGY CO.,Limited

Add.: No 988,Wusong Road,Wuzhong District,Suzhou,China
Tel:+86 15862406535
Email:kathy@screwtech.cn
<http://www.screw-tech.com/>

1.0.0